OLYMPIC LEADER

VOL. 27 NO. 23 PORT ANGELES, WASHINGTON. FRIDAY. JUNE 9. 1911 PAGES 1 TO 8

BIG REDUCTION IN ALL OUR HATS
Beginning Saturday, June 3rd.

Summer Skirts

We are enjoying a big run on our Ladies' Summer Suits in Linen and Duck, for we are selling them at remarkably low prices. We also have a few Kahki outing suits and the Kahki Suiting.

Neck Wear

Just received a large shipment of everything new and up-to-date in the neckwear line. We have the embroidered Lord Byron collars, the new middy blouse collars, stocks and jabots of all kinds, also beautiful lace collars for coats and Baby Irish lace yokes.

Just received the latest thing in Nets, the new gold and silver ones, also a new line of Barrettes and Combs in the most up-to-date style.

The Phelps Dry Goods Co.

WILL CELEBRATE THE FOURTH

Commercial Club Appoints Committee to Take Charge. J. Lloyd Aldwell Will Be Head Push.

On motion of Mr. Lauridsen, at a meeting of the Club Friday, the Chair appointed a committee, as follows to have entire charge of Fourth of July celebration independent of Club:—J. Lloyd Aldwell, J. I Kirschberg, J. R. Gallagher, C. S. Stakemiller, E. E. Day, F. S. Stiles, P. Grubb, E. W. Merrill, C. L. Haggith, E. Christoperson, Albert Goldwater, F. P. Fisher, Lewis Levy, M. J. Kerkes, E. B. Webster, A. A. Smith, E. G. Abbott.

The committee subsequently organized as follows:

J. Lloyd Aldwell, Chairman; C. L. Haggith, Secretary.

Finance—E. G. Abbott, Chairman, F. S. Stiles, Lewis Levy, Ed Christopherson, Peter Grubb.

Advertising, Lewis Levy, Chairman; M. J. Kerkes, A. A. Smith, H. G. Celian.

Transportation—J. Lloyd Aldwell, Chairman; James Hooker, J. I. Kirschberg, W. C. Nelson.

Music— C. E. Nailor, Chairman, Wm. B. Smith, Ed. Shields.

Decoration—F. P. Fisher, Chairman; C. S. Stakemiller, J. R. Gallagher.

Upon motion of Mr. Christensen, Mrs. Gifford was ordered employed as collector of Club at $15 per month, and 10 per cent of first payment collected on all new subscribers.

Mr. Lauridsen submitted report of Electric Line Banquet as follows:

Rec'd sale of tickets banquet	$76.75
Rec'd acc't autos, Grubb	10.00
Total	$86.75
Pd. P. Grubb, 60 plates at 75c.	45.00
Pd P. Grubb, Auto Hire	25.00
Pd. M. Kerkes, Auto Hire	5.00
Pd. E. E. Day, Auto Hire	10.00
Cash to Club	1.75
Total	$86.75

Moved by Aldwell, That we extend vote of thanks to committee, accept report and discharge committee. Carried.

Secretary instructed to make preliminary arrangements for a meeting at Sequim on night of July 15th to assist in organizing a commercial club.

Olympic-Leader Special Lake Edition presented and discussed at length. Mr. Christensen moved that $35 be appropriated for 500 copies. Mr. Aldwell moved to amend, That we appropriate $150 for immediate needs of Adv. Committee. Seconded and original motion carried, it being understood that Committee is to consider Lake Crescent edition in disbursing said appropriations.

The advertising committee arranged with the Olympic-Leader to have a brief summary of the resources of this section included in the Club's edition of the Lake Crescent number. It was also decided to have another edition of the bird's-eye view folder printed, and L. M. Campbell, F. P. Fisher and W. M. Clark were appointed a committee to prepare the material.

At the Congregational church Sunday, June 11th, there will be special services both morning and evening. In the morning the pastor will preach the Baccalaureate Sermon to the Senior Class of the High School. The choir will be assisted by a quartette of ladies, Mrs. Farmer, Mrs. Stovel, Mrs. Morganroth and Mrs. Troy, who will also sing a selection by Wilson, "Only Thee," and Mrs. Farmer, a solo, "O Lamb of God Still Keep Me," by Sults.

In the evening the Sunday School, assisted by a chorus choir, will give a concert there will be special selections by choir, quartette and children, and Miss Jessie Gilmore will sing the solo, "That Sweet Story." There will also be recitations by members of the Sunday School. At the close a collection will be taken for the Sunday school work of the State.

VACATION TIME

When the warm days come our first thoughts are of the lakes, the streams and our summer outing. Our next thought is how to preserve and re-live the pleasures of this the happiest time of the year. Naturally a KODAK suggests itself. Let us show them to you, and you will be surprised at the reasonableness in price and simplicity of operation.

DON'T VACATION WITHOUT A KODAK.

Largest line of Fishing Tackle to choose from, and can tell you just what you need.

C. E. NAILOR

The Prescription Druggist. Phone 41.

WILL IMPROVE LAUREL ZIG-ZAG

Auxiliary Will Follow Townsend's Lead and Make Beauty Spot of Disgraceful Old Eye-sore.

The regular monthly meeting of the Woman's Auxiliary was held in the Commercial Club room Tuesday afternoon. A large and enthusiastic gathering of ladies was there and a very interesting session held.

Civic work of various kinds was freely discussed but it was decided that the most practical and pressing need at present was the improvement of the looks of our down town streets.

A motion was made and carried that the first work to be taken up would be the repairing or rebuilding of the zig zag on Laurel street. Then an attempt would be made by the ladies to beautify to some extent the sides of the bluff with flowers and vines, also to make more attractive the grounds at the foot of the zig-zag. A committee of ladies with Mrs. N. K. Mead as chairman was appointed to go before the council, meeting Tuesday evening, and ask what that body would deem advisable to be done in regard to the matter, and to state that the ladies stood ready to assist financially or otherwise. Mayor Mead appointed Mr. Small, street commissioner, Mr. Dustman and Mr. Myers a committee to meet with the ladies and talk over the project, to which all seemed very favorably inclined.

A letter from Mayor Rutz, of Port Townsend, to the women of the Auxiliary, extending them an invitation to spend a day in Chetzemoka Park, the pride of Port Townsend and the work of the ladies of that city, was read by the secretary. A motion was made that this invitation be accepted and the date of the excursion was set for June 23rd, if agreeable to the Port Townsend ladies. Mr. Green, of the Navigation Co., will make a special rate on the boats to the Auxiliary and it is hoped a large delegation will go. Each one is requested to take a basket luncheon to enjoy in the park and all who wish to go will kindly phone to the secretary, Mrs. E. B. Webster. The plan is to take the Bellingham from Angeles at 5 a. m. Friday, the 23rd, and leave Townsend the next morning on the Whatcom at 7 o'clock.

A letter was read from Dr. Sundberg, now of Angeles, offering his services to the Auxiliary in the capacity of a lecturer, to assist them in raising funds. The doctor's generous offer was accepted and a committee appointed to make the arrangements for the lecture at an early date. Dr. Sundberg has lectured all over the U. S. under the direction of the Columbian Lyceum Bureau with wonderful success, and has received most flattering press notices from many prominent newspapers of the country and the ladies feel that they are fortunate, indeed, to be able to give the people of Angeles the benefit of at least one of his fine lectures.

On account of ill health, Mrs. Delebarre was compelled to send in her resignation as president of the Auxiliary, which was accepted with regrets, and Mrs. R. D. Willson was elected by a unanimous vote of the club to take the chair thus vacated. The club adjourned to meet again the first Tuesday in July.

FIRST STAMP MILL IN OLYMPICS

The first stamp mill in the Olympics is to be erected by the Tubal-Cain Mining Company on its properties on Iron Mountain, 22 miles from Quilcene, says a dispatch to the Post Intelligencer. The Tubal Cain Co. is composed of a syndicate of Seattle capitalists, who have expended nearly two hundred thousand dollars in development work, driving a tunnel to tap the main ore body. While the ledge has not been reached, the tunnel has run through a large number of stringers which contain both gold and copper in sufficient quantities to justify the placing of a stamp mill on the property. The company has enough ore in the dump to keep the mill in continuous operation for a year or more.

PROMINENT YOUNG PEOPLE MARRIED

John Willson Comes from Irondale to Claim Bride; Charley Filion Goes to Montana for His.

On Wednesday, June 7th, at the home of C. S. Stakemiller, corner of Vine and First streets, was the scene of a very pretty wedding, when, in the presence of the immediate families only, their daughter Pearl was united in marriage to John H. Willson, son of R. D. Willson. The ceremony was performed by Rev. Stephen Smith under a canopy of white clematis and bridal wreath.

The bride was attired in silver-gray crepe dechine over gray silk and carried a huge bouquet of white roses. Mr. and Mrs. Willson will be at home to their friends after July 1st in Irondale in a neat little bungalow which has been beautifully furnished ready for their occupancy. They were the recipients of many elegant and costly gifts.

The bride and groom have grown up to young womanhood and manhood here in Angeles and are beloved by a large circle of friends, who extend to them hearty congratulations and good wishes for their future happiness in which the Olympic-Leader most heartily joins.

Mrs. Willson is a most lovable young woman and a talented musician and it is with regret we see her leave our little city. Mr. Willson has a good position with the Ironale Hardware Co. and is a young man of ability and force who is bound to succeed.

Wedding announcements are out for the marriage of Mr. Charles John Filion and Mabel Anville Loy, Wednesday, the seventh day of June, at the home of the bride's parents in Great Falls, Mont. They will be at home to their friends after August the first in Port Angeles.

This wedding announcement comes as rather a surprise to Mr. Filion's friends and is the culmination of a romance begun while both these young people were attending school at Pullman. Mr. Filion has always been a young man of exemplary habits possessing also excellent business ability which assures for him success in whatever he undertakes. He is at present working with the Little River Logging Co. His wife will be a welcome addition to Port Angeles and the Olympic-Leader wishes to extend to them both all good wishes for their future happiness and prosperity.

PROGRAM FOR LEAGUE CONVENTION AT TOWNSEND

The following list of speakers have been invited to make addresses on the assigned subjects at the League Convention in Port Townsend:

F. C. Harper, Toastmaster

J. V. Lowman, Seattle's Attitude towards the Olympic Peninsula.

President or Secretary Tacoma Chamber of Commerce—Why Tacoma Grows.

W. J. Patterson, Aberdeen—Manufacturing on Grays Harbor.

J. E. Barnes, Centralia—Results of Organization.

W. B. Coffman, Chehalis—Reconciliation.

E. E. Seevers, Port Angeles—How Port Angeles Pointed the Way.

Rufus R. Wilson, Seattle—Washington Development League.

J. W. Maxwell, Seattle—How Seattle Got Together.

James A. Moore, Seattle—The Seattle Industry.

C. C. Chapman, Portland, Oregon—Advertising.

T. T. Aldwell, Port Angeles—Railway Development.

Secretary Bremerton Commercial Club—Logged-off Lands.

W. H. Paulhamus, Sumner—Fruit Growers' Associations

D. S. Troy, Chimacum—The Fair Association.

W. J. Worthington, Quilcene—Timber Resources.

A. R. Coleman, Port Townsend—Future Prospects.

John D. Phillips, Port Townsend—What the League Has Done for Us.

MIGHT HAVE BEEN ONLY YESTERDAY

J.F. Frank Unearths a Commonwealth of 1888 that Reads Like Unto Recent News.

President F. R. Thompson and E. D. McKenley returned from their trip to Victoria in the Puritan, well pleased with their trip and particularly well pleased with Victoria and its people, and the surroundings of the City. They report the markets well stocked with everything that our people require and prices reasonable, in most instances, manufacturers busy filling orders. All agree with the merchants here that a line of steam boats should be established direct between Victoria and this place and West Shore R. R. to Portland Oregon, lately incorporated, for the completion of which an appropriaton could be easily obtained. We are pleased to see favorable reports in the Colonist and Times, representative journals of Victoria who likewise recognize the necessity of competitive R. R. to the East and that Port Angeles is naturally located for a terminus of those roads now entering in Portland, Oregon. They feel that something should be done to bring the Canadian P. R. R. Co. to a recognition of the rights of Victoria and its neighbors. As a preliminary to the above we should petition Congress to make this place a Port of Entry, and as our county is filling up rapidly our people would naturally seek the nearest market for their produce and supplies. They found, much to their surprise, that the people were decidedly Americanized in their habits and customs, not at all like Old England.

ARE GOING AFTER LADIES' REST ROOM

Much Needed Convenience for Out-of-Town Shoppers is Being Urged by Club Women.

Have you ever given a thought to the great need there is in our city for a rest room and toilet conveniences for the people from the county who come here to do their trading and business?

The Woman's Auxiliary have recognized the crying necessity for such accommodations and intend to take up the matter very shortly when they hope to have the co-operation of the mayor, council and business people of our city.

Mrs. FitzHenry and Mrs. A. H. Thompson of the Woman's Auxiliary celebrated "Weed Day" last Saturday in their district, which includes the territory between Valley street and Peabody, south of Sixth. The women and children in goodly numbers turned out and fought the thistles and other weeds, also picking up tin cans and other rubbish lying in the streets, making a great improvement in the looks of that district. A picnic dinner was held at the noon hour at which over sixty were present and all enjoyed the rest from their hard morning's work, as well as the excellent dinner for which they had a most hearty appetite. Who can estimate how much good comes from such neighborhood gatherings as these, aside from the improvement in the looks of street, etc? To us it seems a most commendable move, worthy of the encouragement and assistance of every loyal citizen, male and female.

Special Sale
ON
Ladies Dress Skirts

Dress Skirts of Fine Serges, Panama and Novelty Skirt Materials, made in latest styles, and variety of colors. Values $5.95 to $7.50

Special Prices

$4.98

THE LEADER DEPARTMENT STORE

Olympic Leader

WEBSTER PUB. CO.

Port Angeles, - - - Wash.

Minor Happenings of the Week

The Connecticut state senate adopted a resolution for popular election of senators.

Henry Mooner has started to walk to San Francisco from New York in 100 days.

Cadets of the United States naval academy have sailed on their annual summer cruise in foreign waters.

A flat 3-cent rate has been established for street car service in Cleveland. Heretofore a charge of 1 cent has been made for transfers.

A new Dreadnought cruiser, to be called the Kongo, has been ordered by Japan from the Vickers company of England.

Five thousand pigs have been outlawed by San Mateo, Cal., authorities. Their owners must get them from the city within 60 days.

The threatened international seamen's strike has been deferred until June 16, when another attempt will be made to bring about a general walkout.

Owing to the scarcity of canned salmon, the 1911 pack is said to be already sold. Ten new canneries are ready for operation, bringing the total to 58.

The new White Star liner Titanic was launched at Belfast, Ireland, Thursday. The ship has a tonnage of 45,000, is 882 feet long and 92 feet broad.

Investors will receive in June the sum of $94,682,590, representing dividend and interest disbursements by railroad, industrial and traction corporations. This compares with $86,949,121 in June a year ago.

A boost in prices of clay sewer pipe that will net the manufacturers $20,000,000 yearly has been announced at New York. The new prices follow the organization of the pipe manufacturers.

An international congress has been called at Paris to study aviation laws.

After flying the Stars and Stripes for 25 years the revenue cutter Rush cleared for the Bering sea on what probably will be her last trip, it being understood the government will sell the vessel.

It is reported the dispute between the Norman and Day brothers, over control of the Hotel Portland, at Portland, Or., has been settled by the Days purchasing the stock of the Normans on a basis of $1,200,000 as the total valuation.

Samuel Adams, the new first assistant secretary of the interior, assumed his duties Thursday. He was associated with Secretary Fisher in the Chicago street railway controversy. Adams succeeds Frank Pierce, resigned.

The postoffice issued a fraud order against the Hawaiian Pacific Oil Company of Oakland, Cal. The debarred corporation was once known as the Roosevelt Oil Company, but was forced by the former president to change its name.

That the Philippine islands are not a country foreign to the United States, so far as the revenue laws are concerned, was again decided by the United States supreme court last week, when it held that importers of cigars from Cuba were not entitled to bring them into this country at a rate of duty 20 per cent less than was paid on Philippine cigars.

WESTERN WAYS PLEASE WOODROW WILSON

Washington, June 5.—Woodrow Wilson, who arrived here yesterday, expressed himself as much pleased at his reception in the West, where, he declares, party lines are completely demolished. He took issue with Bryan's demand for free wool, saying a gradual tariff reduction is practical, while free trade is not yet, and the Democrats in congress are taking the only sensible course. He declared that the "initiative and referendum and recall they have gotten in the West are the same we want and will get in the East."

Epworth League Institute.

Spokane, June 3.—Three hundred delegates, representing districts in Washington, Idaho and Oregon, will be in attendance at the Epworth League Institute of the Pacific Northwest in Kalez park, at Liberty Lake, Wash., sixteen miles east of Spokane, the week of June 19, when the sessions will be conducted under the supervision of the central office in Chicago.

Mrs. Harriman Denies Report.

New York, June 3.—A report that Mrs. E. H. Harriman contemplated founding a university in some western city having gained widespread circulation, Mrs. Harriman's office has given out information that she never has had any idea of such an undertaking.

Washington State News Items

The Presbyterian general assembly has voted to hold its next sessions at Seattle.

The Seattle Arctic Club gave a smoker Friday in honor of its departing members, who leave soon for Alaska.

The first woman in Tacoma to run for office is circulating her nominating petitions for park commissioner. She is Mrs. M. Laube Loomis.

The largest single shipment of hemp on record for Seattle, 10,700 bales, is en route from Manila aboard the Luceric, consigned to Plymouth, Mass.

During the last four years King county has spent $425,365 for building state roads, more than a quarter of the total paid into the state treasury.

The Seattle Commercial Club has extended an invitation to Secretary of the Interior Fisher to a dinner in honor upon his arrival there in August.

Secretary R. W. Jones of the Seattle school board has reported to the county commissioners that the Mercer Island parental school has reached its capacity of 100 inmates.

The Ephrata town council at its next meeting will be asked by the Commercial Club to submit to the people the question of issuing $8,000 bonds for a municipal light and water system.

With the salmon beginning to run in some localities and the July selling price for Alaska red salmon at $1.50, the highest price ever known in the Pacific Northwest, local fishermen are looking ahead to a prosperous season.

Two Western girls are cup winners in the annual games at Wellesley college. Gana Blabanoff of Tacoma took the first cup in the archery contest and Dorothea White of San Diego won the rowing prize.

Inability of registering vessels leaving or entering the Sound during foggy weather and at night will be overcome under the new law requiring all ships to carry wireless equipment and report as they pass the station at Tatoosh.

Dentists of the state held their annual convention at Tacoma last week.

The Pathfinder and "sign" car of the Seattle Auto Club and the Pacific Highway Association has marked the road from Blaine on the Canadian line to Olympia, and is now moving on southward.

Eastern and Western Associations of Optometrists have formed a new state organization—the Washington State Association of Optometrists. One result of the affiliation will be the admission of the new association into the national association, which is composed altogether of state organizations.

Bailey peninsula, Seattle, hereafter will be known as Seward park. This is the decision of the park board, which declared that the recently acquired tract, the largest piece of park land in Seattle, should bear the name of William H. Seward, whose efforts resulted in the acquisition of Alaska by the United States government.

HISTORIC BLOCKHOUSE TO BE SET UP IN PARK

Goldendale, June 5.—The Grangers of the Klickitat valley are making arrangements to have the old fort blockhouse, which was the oldest historic landmark in the Klickitat valley before it was torn down several years ago and removed to Goldendale, where it has since been stored on some vacant lots, put up in the city park.

The city council has promised aid.

The blockhouse was located on Spring creek, about eight miles west of Goldendale, where the town of Blockhouse now stands. It was built in the early '50s and used as a military outpost between Fort Dalles and Fort Simcoe. It is said to have been built by Gen. McClellan, and Gen. Grant and Gen. Sheridan are said to have been stationed there at one time.

The Grangers are also engaged in looking up authentic historical data regarding the old fort.

HILL DISCLAIMS DIVORCING N. P. AND BURLINGTON LINES

St. Paul, June 6.—James J. Hill, explaining the mortgage announcement, said:

"I am getting old and will quit the railway business after a while. I want to leave the road in good financial shape, so it can make all the improvements needed."

Asked if it meant the absorption of the Burlington by the Great Northern and the divorce of the Burlington from the Northern Pacific, he said, "Rubbish." To the suggestion that the Pacific coast extensions might be made part of the forthcoming expenditures, he replied: "What do we want with more lines there? We are not going to build into California."

Billions in Electric Plants.

New York, June 3.—The total investment in electric light plants in the United States is now more than $2,000,000,000, as shown by reports to the National Electrical Association, which is in convention here this week. The reports cover virtually 6,000 stations having an estimated total horsepower capacity of 700,000,000 and kilowat capacity of 5,000,000. The operating companies have a total capitalization of $2,400,000,000 and an annual income of $300,000,000.

TAFT UNSPARING IN DENUNCIATION

PRESIDENT SCORES BIG TRUSTS AS ONLY FOES TO RECIPROCITY.

Lumber and Paper Men Especially Anxious to Defeat Canadian Agreement—Confident People Favor Movement, and That It Will Be Beneficial to Both Countries.

Chicago, June 3.—President Taft, in a speech before the Western Economic Society here tonight, declared that the principal opposition to the Canadian reciprocity agreement came, not from the farmer, but from the lumber trust and from American manufacturers of print paper.

In one of the most conspicuous addresses that he had ever made on this subject, the president outlined some of the methods employed by the advocates of the reciprocity agreement; he practically told others that they were being "buncoed" by special interests, and said that the result depended not so much upon the United States senate as upon the people.

"If the farmer and the people at large," he said, "could be brought to understand this question, they would no longer fear to vote."

Lobbyists Are Scored.

The president was not sparing in his words. He told the reasons for the opposition to the treaty by the lumber trust and by the paper manufacturers and, without using names, scored any firm any of whose members recently appeared before the senate finance committee in Washington ostensibly on behalf of the National Grange.

In spite of the forces that are arraigned against it, the president expressed the belief that the bill will be passed.

"The bill," he said, "will be passed, if it is passed at all, because the force of public opinion is in its favor."

The president said in part:

"The reciprocity agreement, providing for free trade in agricultural products in the two countries and for a corresponding reduction on the secondary food products and for a considerable reduction in a number of manufactured goods passed the house of representatives in April last, was referred by the senate to its committee on finance and there has been under consideration by the committee. While hearings have been held at considerable length and we hope that the bill will be brought before the senate soon, possibly without recommendation, some time during the coming week, nothing definite can be said as to the ultimate fate of the bill.

People Approve Bill.

"It seemed mutually profitable to extend the consideration of the tariffs of the two countries, already begun, to the point of a complete reciprocity agreement. Commissioners who had expert knowledge of the subject were appointed and after investigations and study and conferences that covered an entire year, an agreement was finally reached, which has been embodied in the bill which has passed the house and is pending in the senate. The cordial approval throughout the country which the proposed agreement received when it was sent to congress surprised even those who were responsible for its making, and I am surprised that further consideration of the bill has been delayed so long.

"The treaty is pending in Washington and the decision must be made in the senate of the United States. The bill will pass, if it passes at all, because of the force of public opinion in its favor."

The proposition has been made and has received general approval, that the various schedules of the tariff should be considered separately and the amount of protection to be furnished to a particular product should be determined on its merits with reference to the cost of its production at home and abroad.

"The Canadian reciprocity agreement, in a little different way, involves in its consideration the same proposition. It calls for the same thing, without the necessity of tariff reform.

Opposition Is Fictitious.

"I venture to think that there is much less real opposition to reciprocity than has been represented in Washington for the purpose of influencing votes in both houses. I am very hopeful that the bill will pass the senate and when it does pass and has been agreed upon by the Canadian parliament, its actual operation will be so beneficial to both countries that the arguments against its adoption will be forgotten or will only be remembered as exaggerated instances of perverted imagination. I say this because I have examined the arguments and compared them with the actual statistics, and because of similar experiences that the people of the United States have had in respect to the adoption of partial reciprocity with Cuba and of complete reciprocity with Porto Rico and the Philippines."

Figures showing incontestibly that the products of Canada would not reduce the price of United States farm products were produced. Mr. Taft continued:

Canada Second Best Customer.

"There are 7,000,000 of people throughout Canada with whom we have a trade of $325,000,000 a year. We export to them $225,000,000 a year. England is the only foreign customer we have that takes more of our goods than this comparatively small population of Canada.

"If that be true and Canada continues to grow, what may we expect to sell her if we reduce the tariff wall, introduce as nearly as we can free trade and she increases her population from seven millions to thirty millions?

"Shall we not be flying in the face of Providence to maintain a wall between us and let such a profitable market as she will furnish us get away from us?

"The conditions in the United States and Canada are the same in point of cost of labor. If either country had the advantage the United States would have it, and yet for both the opening of the markets of each to the other is certain to introduce a measure of prosperity that we have never seen equaled in the trade between the two countries."

Yukon Governor to Retire.

Dawson, Y. T., June 3.—An Ottawa special to the Dawson News says it is officially announced that Alexander Henderson, governor of Yukon territory, has been granted a six months' leave of absence, after which he will retire. Arthur Wilson, former acting governor and strong supporter of F. T. Congdon, present member of parliament for Yukon, has been appointed governor to succeed Henderson.

CANADIAN CENSUS WILL SHOW GOOD INCREASE

Ottawa, Canada, June 5.—Canada's first ceusus return, showing a population of 1,800 persons for over 100,000 square miles of territory, has just been received at the census bureau here. This return covers the 400-mile stretch of territory along the west coast of Hudson bay, north from Churchill to Chesterfield inlet, and inland as far as the trappers and Eskimos of that district penetrate.

The figures were gathered during the last winter by the Northwest mounted police patrol at Churchill.

Only 200 Are Whites.

Of the total population of this great area, only 200 persons are white, the balance being Eskimo, with a few Indians. Ten years hence, with the completion and operation of the Hudson bay railway, which will be under construction by the Dominion government within a few months, and with the development of Hudson bay as the new route for trade between Europe and Western Canada, the general census of 1821 will probably show more thousands than there are now hundreds. At present, with the exception of the Arctic and Antarctic regions, the district is one of the most sparsely populated in the world.

Covering Entire Country.

In the present census of Canada now being taken an attempt is being made to cover every bit of Canadian territory where human life is known to exist. The district of Ungava, stretching from the east coast of Hudson bay to Labrador, and comprising an area of 454,000 square miles, was also counted by the mounted police last winter, but no report has as yet been sent in.

One white man to a thousand miles of territory there is a liberal estimate.

In the far north Captain Bernier, on the government steamer Arctic, is counting the Eskimo, the whalers and the missionaries around the Arctic circle.

In the western hinterland mounted police are taking the count in the Mackenzie river basin, all the way north to the Arctic ocean. Their report is not expected until October next.

With the exception of these outermost districts of Canada, however, the chief census commissioner expects to have the population figures of all the provinces ready at the end of July next. Final returns will, he estimates, show a total population of over 8,000,000 people, as compared with 5,371,815 according to the census of 1901.

The present census is being taken according to the English system. At each place of abode the enumerator is instructed to enter only the names of all persons who had their legal residence there on June 1.

CRIMINAL PROSECUTION FOR TRUST OFFICIALS

Washington, June 3.—Criminal prosecution of the officials of the Standard Oil Company, the American Tobacco Company and their constituent companies is proposed in a concurrent resolution introduced by Senator Pomerene of Ohio. The resolution would instruct the attorney general to proceed against the officials at once under the recent decisions of the supreme court. It went over for the time being to give Mr. Pomerene opportunity to speak on it.

Corporation Tax Receipts.

Washington, June 5.—Supplementary estimates of the government's receipts from the corporation tax payable this month indicate that the revenue from that course will exceed the first predictions. The assessments for the first four months of the year are more than $28,500,000, which is considerably more than the assessment for the first six months of 1910. Pennsylvania, New York and Illinois continue to lead the list with the heaviest assessments.

ANTI-TRUST LAW TOO DEFECTIVE

ROOSEVELT WOULD NOT TRY TO STRENGTHEN IT AT PRESENT.

Instead He Would Have Congress Pass Law Providing for Supervision of Corporations No Less Strict Than That Now Governing Railway Lines.

New York, June 3.—Theodore Roosevelt has an article on "The Standard Oil Decision—and After," in the Outlook. It says, in part:

"The decision of the supreme court in the Standard Oil case has, of course, brought out many proposals for altering or amending the anti-trust law. There are two classes of men whose respective attitudes in reference to this law are in the ordinary diametrically opposed, and in results almost identically the same—those men who wish no interference by the government with any combination or corporation; and those men, who, under the plea of being against all combinations and big corporations, propose absolutely to prohibit their existence.

Opposed by Two Classes.

"In the ordinary, these two sets of men are diametrically opposed. In practice the activities of the second class, who wish totally to prohibit all corporations, can result only in practically fulfilling the wish of the first class by leaving the present situation fundamentally unchanged. Actual experience with the anti-trust law, extending over many years, has shown that it does not, and cannot, by any possibility, be made to do what the extreme antagonists of corporations desire or assert that they desire.

Anti-Trust Law Defective.

"As construed by the supreme court, the anti-trust law accomplishes a certain amount of good, and it has been a good thing to obtain the decision that has been obtained against the Standard Oil Company. But as a means of effectually grappling on behalf of the whole people with the problem created by what are commonly called trusts—that is, of enormous combinations of corporate capital engaged in interstate business—the anti-trust law is radically and vitally defective, and any effort to strengthen it would be worse than futile and would result only in prolonging the time during which the corporations would escape control of the kind demanded in the interests of the people.

Against Any Change.

"The anti-trust law was framed on the theory that it was possible to turn back the wheels of progress in industrialism, and in an age of combination to put a stop to the combinations under which business was carried on. While, as I have said, the anti-trust law as now construed, does accomplish a certain amount of good, it was out of the question that, framed as it was, in such a spirit, and in such a purpose, it could achieve in any but the smallest degree what its framers hoped, and any effort to achieve this purpose simply by making the law more stringent will result either in nothing or in changing the situation for the worse.

Drastic Laws Necessary.

"What is urgently needed is the enactment of drastic and far-reaching legislation, which shall put the great interstate business corporations of the type of the Standard Oil Company, the sugar trust, the steel trust and the like, at least as completely under the control and regulation of the government in each and every respect as the interstate railways are now put.

"It may well be that, in the end, government of these great interstate corporations may have to go much further than is indicated by the present government control over the railways, but, in any event, the only possible satisfactory method of dealing with these great corporations of a monopolistic trend, which are not railways, is to follow the lines along which the nation has gone in dealing with those of them which are railways, altering and developing the policy as conditions and events shall justify. Our prime object must be to have the regulation accomplished by continuous administrative action, and not by necessarily intermittent law."

MILLION DOLLAR RAISE IN WAGES ON SOUTHERN LINES

Washington, June 2.—An amicable adjustment has just been reached between the representatives of the carmen, boiler makers, blacksmiths and sheet metal workers of the Southern Railway and other lines, it was announced in a statement issued last night by the American Federation of Labor. The approximate advance in wages is more than $1,000,000 per year.

STATE GRANGE HOLDING FOUR DAYS' SESSION

Snohomish, June 3.—The twenty-third annual session of the State Grange will be held here Tuesday, Wednesday, Thursday and Friday in Eagles' hall. The headquarters will be in the Gem City hall.

The program includes addresses of welcome, election of officers, exemplification of degrees, memorial exercises and an automobile ride about the city.

"MATCH TRUST" OPENS WAR ON HOME INDUSTRY

Tacoma, June 5.—Putting the ban on the dealers of Tacoma, the Diamond Match Company, known as the trust, has served notice that they will not be allowed to handle its product if these dealers sell the Tacoma-made match now being turned out at the new factory on Chambers creek by the Pacific Coast Match Company.

Formal notification has been given to the West Coast Grocery Company, which for twenty years has distributed "trust" matches, and S. A. Nourse, of the grocery company, has retorted that if that is the way the trust feels about it, it can go hang.

His company, he said, would handle the Tacoma match and the consultation came to a speedy termination, with the home-made article still on the market.

IRRIGATION BY MEANS OF WHIRLING SPRINKLERS

Spokane, June 6.—Irrigation by means of whirling sprinklers is to be carried out on an extensive scale in the Quincy district in Grant county, Wash., upon a large tract of land a few miles south of the town of Winchester. The apparatus, specially designed for the experiment, is larger and of greater capacity than the sprinklers ordinarily used on city lawns. Water will be lifted from a deep well by a double-action pump, driven by a gasoline engine.

In making the foregoing announcement at his headquarters in Spokane, Stephen O. Jayne, irrigation investigator for the United States department of agriculture, said that owing to the irregularity of the land and the sandy character of the soil a large expense would be involved to properly grade it for irrigation by ordinary methods, and, he added, it is to avoid this outlay, as well as to secure a more economical use of water than would be possible otherwise that the experiment is to be carried on.

"The irrigation branch of the department of agriculture is conducting experiments throughout Washington, Oregon, Idaho, Montana and other states," Mr. Jayne continued, "with a view of determining the practicability of the various methods, and it is believed that the knowledge so gained will result in a material saving and increased efficiency in the use of valuable water supplies.

"While irrigation by the use of whirling sprinklers is not a new idea, having been successfully and profitably practiced in various places in connection principally with truck farming operations, it is something of an innovation to undertake the watering of general field crops by this method.

"Apple growers in the vicinity of Chelan, Wash., are this season installing sprinkling systems also, and during the summer the whirlers will be going in many orchards.

"Albert Seiter, a successful orchardist of Moran Prairie, near Spokane, last year installed such a system and was greatly pleased with the results, also demonstrating to his satisfaction the advantages of applying water in this way. A novel idea was to place a light dressing of straw beneath the trees to prevent the sprinkling from beating the ground so as to compact and crust the surface. He has some old Jonathan apple trees which never produced fruit of marketable size until last year, when by irrigating them with sprinklers a very heavy yield was obtained, most of the apples being larger than four-tier.

"Another system of sprinkling that is meeting with much favor and being widely adopted by truck farmers, berry growers and greenhouse men throughout the eastern, central and southern states consists of running parallel lines of galvanized pipe, elevated high enough above the ground to permit free passage of men and teams beneath in carrying on the cultural operations. These pipes, or nozzle lines, as they are called, are usually set 40 to 60 feet apart and supported on top of posts about seven to eight feet high.

"Small brass nozzles are screwed into the parallel pipes at intervals of from three to four feet and when the system is in operation thousands of tiny streams shoot forth, producing a result almost like natural rain over the area between the nozzle lines. The pipes are so arranged that they can be revolved to give the jets whatever angle is desired in leaving the nozzles.

"The state of Washington has now about a dozen installations of this type and the system also is growing in popularity in Oregon and California.

"Sprinkling by whatever system is a more expensive way of irrigating than by means so far commonly employed, and it will doubtless be some time before it is very generally practiced; but in places where water is very expensive or where the land is either too irregular to permit of grading or so sandy that heavy losses occur by deep percolation, irrigation by some system of sprinkling may often be profitably done. Costs of installation and operation are heavy for such systems, however, and intensive farming, yielding large returns per acre, must be the rule where sprinkling systems are employed."

Session Laws for Distribution.

Olympia, June 2.—Today the first copies of the bound session laws of the 1911 legislature are ready for distribution. The new index is a most complete one, for in addition to caring for the laws, it shows every amendment to the Remington & Ballinger code.

GREAT NORTHERN TO BUY BURLINGTON

SIX HUNDRED MILLIONS IN BONDS ARE TO BE ISSUED.

Something Over Half to Be Used as Purchase Money, While Balance Will Build Branch Lines and Provide for Betterments.

St. Paul, June 6.—The issue of $600,000,000 in bonds by the Great Northern, as announced by Chairman J. J. Hill, means that a number of large projects are in prospect, according to a prominent official, who declined to allow his name to be used.

First, it means the taking up of $330,000,000 of gold bonds of the Great Northern, including $322,400,000 in bonds of the Burlington road, for which the Great Northern is responsible.

According to this official it also means that the Great Northern will take over the Chicago, Burlington & Quincy railroad, separating it from the Northern Pacific.

A Legal Merger.

In view of the recent opinions of the supreme court of the United States in defining "reasonable restraint," it is thought a merger of the Great Northern and the Burlington railroads will be deemed a legal merger.

The fact that Mr. Hill has been planning on acquiring absolute control of the Burlington, releasing the Northern Pacific of its responsibility and control of that line, has been a matter of common gossip for some time. It has been reported that he was simply waiting until the time would be propitious for the consummation of such a deal. That time is now quickly approaching. It may be two or three years before it can be carried through successfully, but that it is under way is regarded as certain by those who have been watching the trend of events.

J. J. Hill's Statement.

The statement made by J. J. Hill, chairman of the Great Northern railway, is as follows:

"The Great Northern Railroad Company, as of date, May 1, 1911, has executed its first and refunding mortgage, securing a total authorized issue of $600,000,000 bonds.

"The size of the mortgage is explained by the fact that the outstanding obligations of the company, which are to be refunded, amount approximately to $330,000,000. Included, however, in the figures last named is the direct and contingent obligations of the company on the Burlington joint fours, maturing in 1921, and aggregating $222,400,000. Covering a future of fifty years, approximately $270,000,000 in bonds, therefore, will be available for general corporate purposes, double tracking and additional mileage. Since its beginning, thirty-two years ago, the Great Northern has expended between $350,000,000 and $400,000,000 out of capital and earnings. The provision made for the future, in consideration of the rapidly growing territory which Great Northern lines serve, would seem intelligently conservative.

"The railway company evidently has made ample financial provision to enable it to keep its facilities and extensions equal to all demands that a rapidly growing country may make on it and at the same time to maintain the highest and most efficient standard of service. Future issuance of bonds against property acquired is safeguarded by the restrictions usually found in mortgages of this kind."

DISCOVERS FLY THAT IS DEATH TO FIR BEETLE

Seattle, June 5.—The bark beetle, which destroys Douglas fir throughout the timbered districts of the United States to the extent of almost $100,000,000 annually and which was believed by expert entomologists to be without a parasite, has been found to have a deadly enemy.

Prof. Trevor Kincaid, head of the department of zoology at the University of Washington, is the discoverer. The parasite is a small red fly with smoky wings and a long stinger-like organ behind. The parasite instinctively discovers the beetle and lays its eggs in the beetle's tunnel.

Prof. Kincaid says the newly discovered parasite will destroy from 25 to 50 per cent of a colony of beetles in one season. The discovery was made in Ravenna Park, in Seattle, while Prof. Kincaid was out in the goods with one of his classes.

Prof. Kincaid attained prominence by his discovery of a parasite on the gypsy moth, which was destroying millions of dollars' worth of fruit trees annually. He was sent to Japan three years ago by the United States government on the track of this parasite and later to Russia, success crowning his efforts in both countries.

200 Lumbermen Summoned.

Chicago, June 5.—With the official launching of the federal investigation of the so-called lumber trust due today, when a special grand jury will be empanelled before Judge K. M. Landis to inquire into the operations of the alleged illegal combination, it became known that more than 200 lumbermen and manufacturers have been subpoened to give testimony.

SEATTLE'S PROGRESS AND PROSPERITY DAY CELEBRATED

Seattle commercial bodies, Seattle officials and Seattle business men Thursday devoted themselves to the work of dedication of new enterprises. A day of progress and prosperity it was. The magnificent Fisher flouring mills, a new enterprise of immense proportions, was formally opened for business; the event of the completion of the structural steel work on the Hoge building was fittingly commemorated; the work of vacating the premises where will tower the Smith building was begun in the presence of the business men; the progress of work on the Bon Marche addition was noted, and ceremonies were held attending the opening of work on the Lake Washington canal.

In the morning the plant of the Fisher mills was visited, addresses were made, the plant was inspected, luncheon served and a general jollification enjoyed.

In the afternoon the Hoge building, the Smith building site and the Bon Marche building were all visited, and then the run made to Fremont, where work was begun on the canal. Here, with throngs cheering, bands playing banners flying, locomotive whistles shrieking, Judge Roger S. Greene waved an American flag, the big steam shovel snorted in triumph and spooned out the first shovelful of dirt in the work that is to connect the lakes, Union and Washington, with the harbor of Seattle.

GARY CHALLENGES GATES' STATEMENT

Washington, June 2.—Elbert H. Gary, chairman of the United States Steel Corporation directorate, told the Stanley steel trust investigating committee today that his corporation stood behind J. P. Morgan in averting a disastrous financial upheaval in 1907.

He insisted on challening the statements of John W. Gates before the committee that the purchase by the steel corporation of the Tennessee Coal & Iron Company at that time was made at a price more than it was worth for the express purpose of preventing the crash of the New York banking firm of Moore & Schley.

Dramatic Story Told.

Mr. Gary related a dramatic story of the momentous events which preceded the absorption of the Tennessee concern.

He described in detail how he and Henry C. Frick, at the instance of Mr. Morgan, had revealed the plan of buying the company at a price greater than its value to President Roosevelt and Mr. Root, then secretary of state. He told how he had concluded, before their interview with Mr. Roosevelt, that any government prosecution of their act would have been an "outrage."

Surprising Statement.

Mr. Gary made many surprising statements during his eight hours' examination, but none more startling than his declaration that government control and publicity of corporations in this country must come.

He said that tnrough the American Iron & Steel Institute, the heads of the steel industry were trying to steer a course between the Sherman anti-trust law, which he characterized as "archaic," on the one hand, and the old-time method of destructive competition on the other, in order to operate for the public welfare.

Wants Real Advice.

Mr. Gary announced to the committee that he wanted everything known concerning the steel corporation, and more than all, he pleaded for some responsible government source to which such a necessary great corporation could appeal for guidance in the conduct of its business. He agreed to furnish the committee so much that it wished to know, that he will be recalled when it meets again Wednesday.

Others who have been summoned to appear are W. S. Dickson, of the steel corporation, and John Lambert, of the Republic Iron & Steel Company. The acquisition of the Tennessee Coal & Iron Company by the United States Steel Corporation was taken up by the committee this afternoon. Representative Littleton conducted the inquiry for the committee. Mr. Gary was permitted to make a full statement regarding that transaction.

PREDICTED RECIPROCITY WILL HAVE 30 TO SPARE

Washington, June 6.—The Canadian reciprocity agreement will be adopted by the senate without amendment and with more than thirty votes to spare.

This prediction is based upon a careful poll of the senate. This poll shows a remarkable change in sentiment, due in a large measure to the gallant fight President Taft has made for the legislation and to the overwhelming public sentiment in favor of the proposed treaty which was shown by the Chicago Tribune's poll of editors in twenty-two different states of the Union.

Hoquiam Adopts City Commission.

Hoquiam, June 6.—The commission form of government was adopted at the election yesterday by 477 to 269.

The first election of officers under the altered charter will take place in December. State Senator Frank J. Allen of North Yakima, father of the commission law, was in the city, aiding in the campaign.

WOOL SCHEDULE IS DECIDED UPON

DEMOCRATIC CAUCUS DECIDES TO CUT PRESENT RATES IN HALF.

Raw Wool Retains Duty of 20 Per Cent —Schedule Unanimously Approved After Long Debate in Caucus—Action Does Not Mean Final Abandonment of Free Wool.

Washington, June 3.—The proposed Democratic revision of the wool tariff —the Underwood bill—was unanimously approved by a full Democratic caucus at midnight Thursday, twelve hours after it had been made public by the ways and means committee.

Its indorsement followed some rapid maneuvering by the Democratic house leaders, who devised a scheme which effectually disposed of the opposition of the free wool advocates.

Through a resolution which leaves the Democratic party open in the future to renew its advocacy of free trade in raw wool, but which commits all Democrats to the support of the present bill as a revenue measure, the divergent interests were brought together in the caucus shortly after midnight and an almost unanimous agreement was reached.

Final Vote Unanimous.

The final vote on the approval of the Underwood bill was made unanimous, but the following members were excused from a pledge to support the caucus action:

Representatives Rucker, Colorado; Ashbrook, Francis and Sharp, Ohio, and Gray, Indiana.

The new duties, together with the present duties, as figured on an ad valorem basis by Chairman Underwood, are as follows:

The New Schedule.

Raw wool—Proposed duty, 20 per cent; existing duty, 44.31 per cent.

Nails, waste, shoddies, etc.—Proposed duty, 20 per cent; existing duty, 38.96 per cent.

Combed wool, or tops—Proposed duty, 25 per cent; existing duty, 105.10 per cent.

Yarns made wholly or in part of wool—Proposed duty, 30 per cent; existing duty, 82.32 per cent.

Cloths, knit fabrics and all manufactures of wool—Proposed duty, 40 per cent; existing duty, 97.11 per cent.

Blankets and flannels — Proposed duty, 30 per cent, when valued less than 50 cents a pound, 45 per cent when valued at more than 50 cents; existing duty, 93.57 per cent.

Women's and children's dress goods —Proposed duty, 43 per cent; existing duty, 102.85 per cent.

Ready-made clothing and articles of wearing apparel—Proposed duty, 45 per cent; existing duty, 91.31 per cent.

Braids, ribbons, insertions, laces, embroideries, nettings and like articles, wholly or in part made of wool—Proposed duty, 35 per cent; existing duty, 87.06 per cent.

Axminster, Moquette and Chenille carpets—Proposed duty, 40 per cent; existing duty, 62.09 per cent.

Saxony, Wilton and velvet carpets—Proposed duty, 35 per cent; existing duty, 70.14 per cent.

Brussels carpets—Proposed duty, 30 per cent; existing duty, 76.29 per cent.

Velvet tapestry carpets, printed in the warp or otherwise—Proposed duty, 35 per cent; existing duty, 64.41 per cent.

Treble ingrain, three ply and all Venetian carpets—Proposed duty, 30 per cent; existing duty, 64.34 per cent.

Wool Dutch and two ply ingrain carpets—Proposed duty, 25 per cent; existing duty, 62.50 per cent.

Oriental rugs—Proposed duty, 50 per cent; existing duty, 60.75 per cent.

Druggets and bokings, printed or colored—Proposed duty, 25 per cent; existing duty, 66.28 per cent.

Carpets not otherwise provided for, of wool, flax or cotton, and mats, matting and rugs of cotton—Proposed duty, 25 per cent; existing duty, 49.98 per cent.

The bill states:

"Whenever in this act the word 'wool' is used in connection with a manufactured article of which it is a component material, it shall be held to include wool or hair of the sheep, camel, goat, alpaca or other like animals, whether manufactured by the woolen, worsted, felt or any other process."

Said Lorimer Will Resign.

Washington June 5.—That Senator William Lorimer of Illinois will resign after June 30 as a result of the vote of the senate for a second probe into the method of his election is predicted in a Washington newspaper. The report caused wide discussion among the politicians. It is generally believed that the change in the senate since the previous Lorimer probe insures the ousting of the "blond boss."

Allotment for Quiniaults.

Washington, June 3. — Allotment work on the Quiniault Indian reservation will be commenced in the near future, Senator Jones having been notified by the Indian office that instructions have been prepared for the agent and that there were sufficient funds on hand to justify them in resuming the work. F. H. Archer of Aberdeen will have charge of the work of allotting the Indians on this reservation.

SINGLE TAX IS DECLARED CAUSE OF VANCOUVER BOOM

Seattle, June 5.—Charles Frederick Adams, the well-known New York lawyer and advocate of single tax, arrived in Seattle yesterday, coming from Vancouver, B. C., where he has spent some time studying the operation of the Vancouver plan of taxation, which involves the principle of exemption of improvements from taxation.

Mr. Adams will remain in Seattle for a week or ten days, giving addresses before the Commercial Club, the Municipal League and various other civic organizations, and will give an address on "Vancouver and the Single Tax" at the Y. M. C. A. next Thursday.

Exemption of Improvements.

"The question of exempting factories, mills and improvements generally from taxation appears to be more intelligently discussed in the Pacific Northwest than in any other part of the country," said Mr. Adams yesterday. "Vancouver has already completely exempted improvements and Victoria has only a fraction of a tax on improvements, and if I am not mistaken the council has already voted to follow the popular referendum to wipe this out altogether. New Westminster adopted this principle April 13. Alberta has for a long time applied this principle to agricultural land, and Edmonton and Alberta have adopted the principle in part.

Says Land Boom Is Tremendous.

"Unmistakably there is a tremendous land boom in the Western Canadian provinces. Remarkable increases in land values have followed the great influx of population from the United States and Europe, which has been attracted by these exemption laws. The exemption of improvements from taxation has resulted in a tremendous building boom. The building permits in Vancouver for the month of March of this year were $2,147,000.

"Not only in British Columbia, Saskatchewan and in Alberta, but in Oregon the movement for the exemption of improvements from taxation, which is a partial application of the single tax, is making great headway. Multnomah county is already taking steps to bring the question to a vote next year, and there is every indication that Portland will imitate Vancouver in exempting improvements."

MAYOR SIMON MEETS DEFEAT AT PORTLAND

Portland, Or., June 6.—After one of the hottest campaign fights ever waged in this city, Mayor Joseph Simon, Independent Republican, was overwhelmingly defeated for re-election by A. G. Rushlight, the direct primary Republican nominee.

At 1:30 o'clock this morning, with about two-thirds of the vote counted, the candidates stood:

A. G. Rushlight, regular Republican, 7,475; Joseph Simon, Independent, 5,346; George H. Thomas, Democrat, 2,094; Charles H. Otten, Socialist, 1,008; J. Allen Harrison, Prohibitionist, 301.

Republicans Carry Whole Ticket.

Rushlight is at present a member of the city council. The Democratic candidate, George H. Thomas, apparently received his full party vote, but as that party is, according to the registration books, in the hopeless minority in this city, neither he nor Charles H. Otten, Socialist, who ran fourth, and J. Allen Harrison, Prohibitionist, who was in fifth place, were important elements in the race. The Republicans elected along with Rushlight practically their entire municipal ticket.

Freak Laws Defeated.

Twenty-three initiative and referendum measures were voted on yesterday. Several of them were important and some of them bordered on "freak legislation." Three measures proposing pension funds for aged or disabeld firemen, policemen and street cleaners all went down to defeat.

A charter amendment providing for bonding the city for $600,000 to build a convention hall carried. An ordinance prohibiting street car conductors admitting more passengers to cars than there were seats for, facetiously called the "no seat, no ride ordinance," was defeated. A proposition for a million dollar municipal paving plant was also defeated.

Two important ordinances, one providing for a 3 per cent. tax on gross earnings of gas and electric lighting companies and creating a public service commission are in doubt.

SENATE VOTES ANOTHER LORIMER INQUIRY

Washington, June 3.—Senator Lorimer of Illinois faces another investigation at the hands of all his colleagues. The inquiry will be conducted by a sub-committee of the committee on privileges and elections composed of four Republicans and four Democrats, four of whom voted for the conviction and four for the acquittal of the senator last session. The inquiry was authorized by vote of the senate immediately preceding week-end adjournment.

Lorimer Probe Committee.

Washington, June 6.—Senators Dillingham, Gamble, Jones and Kenyon, Republicans, and Fletcher, Johnston, Kern and Lea, Democrats, will constitute the sub-committee to conduct the new investigation into the bribery charges against Senator Lorimer. They have been named for this duty by the committee on privileges and elections and are ready to begin service with all the authority of a full committee as soon as the senate approves.

COURTSHIP AND THE WEDDING IN JAPAN

Mr. Orio Tamura is now twenty years, having put off all thoughts of matrimony until this late day in order to finish his studies at college. He has signified to his father and to the matchmaker, or go-between, that he now desires that a young wife be brought to his own—which is his father's—home. The matchmaker, after considering the official and social position of all the persons and families interested, has suggested that Miss Sugihara Inouye would be a most desirable bride for Mr. Tamura.

The marriage is arranged by the go-between and his wife at the instance of the young people's parents. Love has no part in the arrangements and the young people seldom see each other until they meet and exchange glances, but not words, at some place designated by the go-between in the presence of the go-between and the father of the prospective bride. Unlucky days for the wedding have been carefully eliminated, and the bride with the help of her mother and maids prepares herself for the ceremony. She smooths her face with rice bran and whitens it with powder. She paints her lips red and takes the utmost pains in dressing her hair. Her wedding dress is of pure white silk.

Weddings in Japan are generally celebrated in the evening, and always at the home of the bridegroom's parents. As she leaves her home she is carried past a little fire which has been kindled at the entrance. In this are burned her dolls and playthings to indicate that she is passing from girlhood to womanhood Following the bride in procession to the bridegroom's house are her parents, her own and the bridegroom's friends, and servants bearing presents for the bridegroom's family.

Just before Miss Inouye becomes Mrs. Tamura she drinks tea with her mother and her friend, the wife of the go-between. For want of an exact term we have to call the wife of the go-between a bridesmaid, for a Japanese bride has no bridesmaids in the occidental sense. Young Sugihara now receives some final good advice on her conduct in her new home. Perhaps they quote these counsels from the Japanese Greater Learning for Women: "The great lifelong duty of a woman is obedience. In her dealings with her husband both the expression of her countenance and the style of her address should be courteous, humble and conciliatory, never peevish and intractable, never rude and arrogant."

The "tokonoma," the elevated place of honor and sanctity, is decorated for a wedding with articles such as pine, plum tree, and gamboo, symbolizing long life, peace and uprightness; rice, offered to the gods; sake, or rice wine, and two small sake jugs from which the "butterflies" pour the drink for the bride and bridegroom.

In this family sanctuary are the bridegroom and bride, their parents, the go-between and his wife and the two "butterflies." The bride has taken her place near the bridegroom, her veil concealing her face until the ceremony is ended. The go-between, or middleman, is making formal announcement of the marriage, while music and singing are heard without.

Now the "butterflies"—two little girls or a boy and a girl—present the two-spouted cup of sake to the mouths of the bride and the groom alternately. This drinking from one cup signifies their unity in joy and sorrow henceforth. After the third cup the ceremony is ended, and Orio and Sugihura are now Mr. and Mrs. Tamura.

OLDEST LIVING CITY.

The oldest living city in the world is undoubtedly Damascus. Nineveh, Babylon, Tyre, Sidon, have gone their way; but Damascus remains, and that, too, what it was before the days of Abraham, a center of trade and travel.

Aside from any historical interest, Damascus is interesting purely as a commercial center. From it came the damson, or blue plums, and the apricot of Portugal, called damasco; damask, our fabric of cotton and silk, with designs of vines and flowers raised upon a smooth, bright ground; the damask rose, introduced into England during the time of Henry VIII.; the Damascus blade, famous for its keen edge and its remarkable elasticity, the secret of whose manufacture was, it is said, lost when Tamerlane carried the artist into Persia; and the art of inlaying wood and steel with gold and silver.

WORLD'S OLDEST WINES.

Some of the wine cellars in Paris contain bottles of Sauterne at least two centuries old. This is a very respectable age, but it is nothing compared with a certain Ribeauvilliers of 1652, or a Steinwein of 1540, or a Jewish Passover wine of five centuries and a half. Still, in the museum at Rheims there is a far older wine, or rather a bottle containing something which was once wine. It is said to date four centuries before our era. This, tradition says, was found in a tomb of the Gallo-Roman period. Berthelot, the celebrated chemist, has left on record that he once analyzed a bottle of wine made in the neighborhood of Rome about Nero's time. In this case the analyst had only a dry residuum to work upon.

MR. SMITH'S COMPEERS.

In France the name employed to designate one of a very large number of men, as Smith is sometimes figuratively used by English people, is Durand, the commonest name in the French directories.

In Berlin and other cities of north Germany "Herr Meyer" is the equivalent of "Mr. Smith." In other parts of Germany the name of Schulz, or Schulze, is the most common. German police authorities, who keep a sharp eye on everybody, have much trouble to distinguish all the Shulzes who have the same given name.

One Schulze, who received a public office in Berlin, was inscribed on the police rolls as "Hermann Schulze LV." On the same roll there were a Lehmann XIX. and a Neumann XIV.

ANTIQUITY OF TOBACCO.

The idea that tobacco has only been known in Europe since the discovery of America is incorrect. In fact the Medes and Persians a long time before our era smoked narghiles, as ancient sculptures prove. A philologist has suggested that the Greeks and Romans smoked tobacco at least in their colonies. In the Malay archipelago the use of cigars and cigarettes is said to date much further back than the discovery of America. The word "cigar" seems to show that man's solace and comforter did not originate in the West Indies, but is most likely derived from "sakara," an Arab word meaning smoke

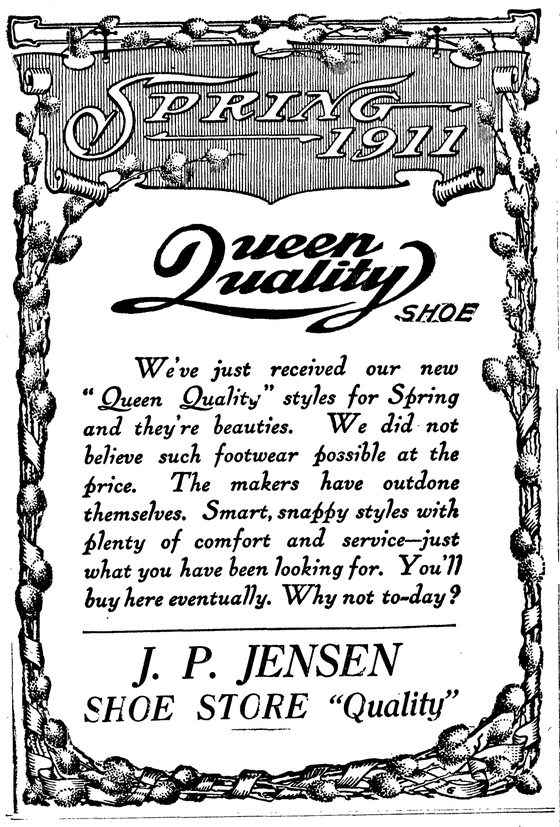

— THE

OLYMPIC = LEADER

Entered as Second-class Matter in the Post Office at Port Angeles, Washington.

LARGEST CIRCULATION IN CLALLAM COUNTY.

Official County Paper

Subscription Price $1 per year.

Published Every Friday at Port Angeles by The Webster Publishing Co.

FRIDAY, JUNE 9, 1911

THE LAKE CRESCENT NUMBER

When passing in review the many resources of Clallam county, and the even greater array of advantages, some little note is usually taken of the attractions of the Olympic mountains and their glacial lakes. Yet in these extremely rugged ranges of snow- and glacier-capped peaks; in the flower-carpeted parks of the high valleys; in the cascading mountain streams, and in the gem-like lakes in their emerald settings, our people have an easily available resource to which they have not fully awakened.

Los Angeles and San Diego each derive an income of hundreds of thousands a year thru the capitalization of their winter climate. Other southern cities and towns have climate, but they have not capitalized it — they have not put their money and brains into making it known.

We have an ideal summer climate here in this Puget Sound country. But, in that respect, one locality is about the same as another. Probably half the population of our cities lives from choice in camps and tents during the summer months while attending to the usual business routine. So far as climate is concerned, it is not necessary for people to leave their homes. It is never too hot in summer anywhere on the Sound for one to enjoy every hour of life.

Yet those who must live within the noisy, nerve-racking walls of the city, whose daily existence is one continuous grind, grow weary, and require, not merely rest, but relaxation.

Active men and women require active rest.

Each year sees increasing thousands of our city dwellers who spend their vacations in the Cascades, on Lake Chelan, along Hood Canal, at Paradise Valley on Mt. Rainier, at Lake Cushman, and at our own Crescent and Sutherland.

Nature has been lavish in the Northwest, and the desired combination of river and forest, of lake and mountain, is to be had at almost every turn. That community will reap the greatest proportionate benefit which first capitalizes its attractions, which first makes its outing country accessible and which first makes that accessibility known.

The people of Switzerland, whose Alps, we have been repeatedly told by native Swiss, are secondary in every way to the Olympics, have made their mountains accessible and today they derive an annual revenue of over five millions from those who must have and are willing to pay for active rest.

The people of this county have made and are making Lakes Crescent and Sutherland accessible and as a result have enjoyed a greatly increased business the past year, in itself merely an indication of the greater business of the future. In the course of a few months the Solduck Hot Springs will be within three hours of the steamer landing and travel to that resort will increase ten fold. It only remains to make our mountains equally accessible, by means of roads, road houses, and pony trails, and to make known the fact that, as the editor of the Pacific Sportsman well says, "Nowhere on earth can he who enjoys mountain climbing and quiet trails that lead upward to the country of silence find such a trip as that into the Olympic mountains — the most rugged range in the whole United States."

It is as a first step in such publicity—in an effort to give the reader some slight conception of the attractiveness of the lakes and of the Olympics, that the Olympic-Leader puts out this outing number, not as a magazine or souvenir booklet, but printed on news paper that it may be sent to all subscribers. May we suggest that after reading it you send it along to some friend and thus do your share in advertising our county? Additional copies may be had at ten cents each.

OF INTEREST TO THE FARMER

We have the CHAMPION IMPROVED the latest and best in Mowing Machines it embraces all the good points of others and eliminates the bad.

CHAMPION Hay Rakes, none better.

The Celebrated Swedish Scythes, and a complete line of Haying Tools of all kinds at the lowest prices.

R. D. WILLSON
HARDWARE CO.

THE CITY COUNCIL

The city council transacted the usual amount of routine business at its meeting Tuesday evening.

A committee of ladies of the Auxiliary to the Commercial Club being present, its chairman, Mrs. N. K. Mead, was granted permission to address council in regard to much needed improvements on Laurel street zigzag. The Mayor was authorized to appoint committee of three to confer with the ladies in regard thereto.

Councilman Myers stated that the ladies of the Saturday Reading Club proposed placing garbage cans at convenient locations on the streets as receptacles for bits of paper and all refuse matter, provided the council would see to it that the cans were emptied and the garbage disposed of. Council agreed to dispose of garbage so collected.

City clerk reported electric light collections for month of May at $548.55.

Clerk was instructed to advertise for bids for supplying 40 electric light poles.

Foot bridges at 7th and Pine and on 6th street, bet. Lincoln and Chase, ordered repaired and put in safe condition.

Street Supt. was instructed to order property owners on east side of Pine, from 6th to 12th streets, to build a new five foot walk. A new sidewalk was also ordered on south side of 7th from Race to Washington streets.

Mayor Mead was granted an absence of six weeks.

A large number of bills were presented.

The council got down to the silly stage again and ordered Street Superintendent Small to remove all crossings on Front street from Oak to Lincoln. Thus the city council attempts to tear down with one hand and build up with the other when that body proposes to remove needed walks that have been put down for the convenience of the people, and at the same time assist the ladies of the Auxiliary in beautifying another part of the city. There is probably not another incorporated town on the face of the earth that tears up its street crossings for the benefit of autcists or for the purpose of compelling abutting property owners to improve its streets.

A new and much enlarged edition of that unique book, "The Mountain that Was 'God,'" which made its first appearance last summer, is now issued by its author-publisher, John H. Williams, of Tacoma, Washington, with G. P. Putman's Sons of New York as his eastern agents. Nearly 25,000 copies of the first edition of this beautifully illustrated volume were sold in eight months. In the new edition, care has been taken to make the book finer and more attractive than ever.

The text has been almost doubled, and the number of illustrations has grown from 140 to 190, eight of which are in colors. The book has already won the enthusiastic approval of lovers of the great peaks. One of these, a well-known New England author wrote to Mr. Williams, 'If your big mountain were a university, it would give you a degree!"

De Luxe edition, in flexible ooze leather, $2.50, postage 16 cents; Library edition, $1.50, postage 16 cents; News stand edition, in heavy ornamental paper covers, 75c, postage 8 cents. Address John H. Williams, 938½ Pacific Ave., Tacoma.

Wm. E. Curtis, the well known newspaper correspondent, writing to the Chicago Record-Herald gives out some very interesting information about Los Angeles, California. According to him not less than 100,000 tourists visit the city yearly and they spend not less than $25,000,000 yearly. They have to be fed, lodged and taken around; they pay for excursions, buy wines and trifles so the money is pretty well distributed in many directions."

Mr. and Mrs. F. A. Stiles pleasantly entertained in honor of the Senior class and High School faculty, at their home, Wednesday evening, where a number of their friends, the teachers and pupils, enjoyed a mimic examination. It was passed with credit and much laughter, and all were then treated to a light luncheon after which they were graciously dismissed, declaring the occassion to have been a most happy one.

Makes Home Baking Easy

ROYAL

BAKING POWDER

Absolutely Pure

The only baking powder made from Royal Grape Cream of Tartar

NO ALUM NO LIME PHOSPHATE

SCHOOL NOTES

The School and Art Exhibit which closed last Friday was a success financially and otherwise. The Art Exhibit afforded an opportunity to see copies of the world's best paintings and the entrance fee of ten cents contributed toward the fund for buying pictures for the school rooms. The total receipts for admission to Art Exhibit was $72.45 with about $25 expenses. This amount, together with the money made by selling candy and the balance of the "Piano Fund," will buy $100 worth of pictures at list prices as the company gives us 20 per cent off on a net of $80. While the credit for the success of the school exhibit is chiefly due Mr. Singer and Miss Thomas, supervisors of Manual Training, Music and Drawing, still a number of the teachers contributed largely towards its success. An exhibit of this kind brings the patrons of the school in closer touch with the teachers and gives people a better idea of what is being accomplished in the schools.

One of the most pleasing features of the Art Exhibit was the entertainments given by the various ladies' clubs of the city. Besides a most interesting program, refreshments were served each evening and it may surely be said that the committees in charge of the work on the part of the various organizations did their work in a way to deserve the praise of all and thanks of the management. The Literary Club had charge Wednesday night; The Parlimentary Club, Thursday night; and The Saturday Reading Club, Friday night. At each of these entertainments Dr. Sundberg of this city delivered a most interesting and instructive lecture on his travels in foreign countries. The Ladies' Auxiliary responded to the invitation to take part in the exhibit by sending a committee of ladies, who did splendid service in helping us put up the exhibit. The superintendent of the city schools and the teachers desire to express their thanks to these ladies' organizations for their assistance and to express their appreciation of the interest and loyalty shown.

Next week is commencement week and many of the young people of PortAngeles will receive, as deserved recognition at the hands of teachers and school officers, a High School diploma or a Grammar grade certificate. The Baccalaureate services will be held in the Congregational Church, Sunday, June 11, and the sermon preached by Rev. Stephen Smith. Special music has been provided for the occasion. The High School graduating exercises will take place in the opera house Friday evening, June 9th, and the Eighth grade graduation in opera house Thursday evening, June 15. The Eighth grade graduating class of the city schools this year numbers 32 and every one of them has passed the State examination and will receive a state certificate in addition to the local diploma. The total number of Grammar grade graduates in the county is 48 of which 32 come from the Port Angeles schools.

About 100 volumes of library books has just been added to the High School library at a cost of $50. All these books are paid for out of the proceeds of the School Entertainment given few weeks ago. This acquisition to the H. S. library was very timely as but a small number of books has been added since the proceeds of a school entertainment four years ago was invested in books.

WHEN IN SEATTLE

Stop At

HOTEL NORTHERN

Best Rooms in City. Private Baths.
Hot and Cold Water. Phones.
$25,000 just expended in improvements.
Free Buss. Central Location.
Rates 75c and upward.

THE CITY NEWS

Mr. and Mrs. T. T. Aldwell went to Seattle Wednesday evening.

Word has been received here of the death of Jim Jones, of Victoria, brother of Mrs. Carusi-Hoyt.

Quite a party of the high school pupils are planning to go to Seattle today to hear Julia Marlowe and Southern in one of Shakespear's plays.

Mrs. Delebarre and her mother, Mrs. Cook, went to Seattle Sunday; Mrs. Delebarre returned Wednesday but her mother remained for a few weeks visit.

Port Angeles has at least one enterprizing citizen. Mr. Critchfield, aided by subscriptions from our business men, has furnished the water cart and Front and First streets are being sprinkled in a proper and satisfactory way.

Children's Day will be observed at the Congregational church next Sunday evening at 8 o'clock, sharp, with special exercises. The program is entitled "True Patriots," and comprises many songs, recitations and readings. A cordial invitation is extended to all to attend.

Mrs. Dermul celebrated her birthday anniversary Wednesday by entertaining at one o'clock luncheon a number of her lady friends. Covers were laid for ten and a delicious luncheon as well as a most pleasant time was enjoyed by all present, who wished for their hostess many happy returns of the day.

Mr. and Mrs. John Larkin were given a genuine but agreeable surprise when a number of their friends gathered at their home on Lincoln Heights Monday evening unannounced. Music, light refreshments and a general good time helped to while the hours away most pleasantly. Those present were: R. H. Albers, Miss Marie Finn, Mrs. Coble, Misses E. Barr, Bertha Peterson, Ella Peterson, Louia Witcom, Laura Curren, Mr. and Mrs. Hibbet of New York, Mr. and Mrs. Morey, Earl Witcom, Dr. Taylor, Herbert Curren, R.L. Lowry, E. G. Lowry, H. Laurence, W. Morisey, Clide Green.

All those who were fortunate enough to be present at the Haning Hall on last Sunday afternoon and evening, enjoyed an intellectual treat in the lecture given by Rev. G. H. Brooks on Spiritualism, what is it and what is its mission in the world? Mr. Brooks is a deep thinker and a logical reasoner, and it is to be hoped that during his short stay among us that many, not hitherto interested in the subject, may be brought to see the vital importance of a truth that deals with life, in all its various activities on this plane of existence, as well as fiting us for a broader comprehension of the life spiritual. The time is far past for ignorant prejudices to dominate our minds. 'Tis truth that makes us free. Knowledge, growth, and development, makes for freedom; mental shackles make us slaves.

At Haning Hall Sunday afternoon at 2:30, subject, "Philosophy or Phenomena." In the evening at 8, subject, "If a Man Die Shall He Live Again, but Where?" Everybody come and hear this gifted speaker. Messages after evening meeting; collection taken.

LODGE NOTICES

B.P.O.E.—Naval lodge No. 353, meets every Thursday evening at 8 o'clock at Elks Hall, opposite Office Hotel, Visitors cordially invited.
William B. Ritchie, Exalted Ruler.
Conrad Luppen, Secretary.

I.O.O.F—Clallam Lodge, No. 72, meets every Monday evening at I.O.O.F. hall
Martin, H. Wait, N. G.
Corlis Gordon, V. G.; C. A. Bork, Cor. Sec.; Wm. A. Rogers, Fin.Sec.; P. J. Wold, Treas.

Modern Woodmen — Port Angeles Camp No. 6043 meets second and Fourth Friday nights in I. O. O. F. hall. Visiting neighbors always welcome.
W. G. Martin, Consul.
C. E. Shields. Clerk.

W. O. W.—Port Angeles Camp, No. 697, meets first and third Fridays of each month in I.O.O.F. Hall.
Paul Hopf, C. C.
R. A. Martin, Clerk

TheOlympicPeninsula

is entering upon an era of great developement and commercial activity

The Bank of Clallam County

is entering upon the seventeenth year of its successful business career.
Many new bank accounts are added each week.
$1. will make the start at this bank.

Make OUR bank YOUR bank

Bank of Clallam County

Port Angeles, Washington
Established April, 1895.

McKee & LaFlower

FUNERAL DIRECTORS and Embalmers

Phones: LaFlower 108; McKee 105
LADY ATTENDANTS

HOTEL ANGELES

Automible Stage to the Lakes
DAILY: On Arrival of Boat

Round Trip $2.50 Secure your seats in advance. Special rates to pic-nic parties.

M. J. Kerkes, Proprietor.

Phones, Shop 241 Res. 132
AUGUST SWANSON
Blacksmith Shop
Agricultural Implements, Wagons, Buggies, Vehicles
Blacksmithing, Horse Shoeing and General Repairing

JAMES R. GALLAGHER'S TRANSFER

—: PHONE 24 :—

LIVERY, FEED, SALE STABLES

Lincoln Street Wharf, Port Angeles
Commercial Baggage a Specialty. Cab Service at All Hours.
Piano Moving. Heavy Hauling.
Horses for Sale on Hand Now.

Filion Mill and Lumber Co.

Manufacturers of and dealers in Rough and Dressed Lumber, Lath, Shiplap, Rustic Siding, Plain and Fancy Casing, Etc
The Best Cedar Shingles Made.
Office and Mill on Lincoln Heights.

Port Angeles Grocery Co.

We Have Just Received a Shipment of
DRIED BREWER'S GRAIN

Its food value is shown by the following analysis.

Pullman Wash., Nov. 16, 1909.

Gentlemen:

We have completed the analysis of the sample of dried brewers' grains you sent in under date of the 25th ult. We found the following percentages: moisture 7.28; ash 3.86; crude protein 21.21; either extract 5.92; crude fibre 17.72. nitrogen free extract 44.01. The percentage of crude fibre in this sample of brewers' grains and the ether extract and crude fat and crude protein are correspondingly slightly lower. This class of material is very generally regarded as being a very valuable food, particularly for dairy animals, on account of its high protein contents.

Yours very truly,
R. W. Thatcher, Chemist.

It is cheaper than bran and better, try it.

Analysis of Dried Brewers Grains, and Other Feed in local Use.

Taken from U. S. Farm Bulletin No. 22

Feeding Stuff	Protein	Feeding Stuff	Protein
Oats	11.8	Barley	12.4
Wheat	11.9	Wheat Bran	15.4
Wheat Shorts	14.9	Wheat Middlings	15.6
DRIED BREWERS' GRAINS			24.1

F. A. STILES = = Phone 38

ICE CREAM

Get Your Ice Cream Sodas at Our Fountain
ALL FLAVORS

Send us your orders for Ice Cream for your parties, and Sunday dinners. Special prices by the gallon. Brick Ice Cream on special orders. PHONE US

Mathewson's Drug Store
PHONE 28

Picnic Parties and Campers Will Find Just What They Want for Lunches at
E. E. HOPKINS

The choicest Olives, Pickles, Canned Meats, Small Cakes, Cookies and Wafers of all kinds. Also the freshest Nuts, Fruits and Candies.

E. E. HOPKINS - - Phone 33

P.J.WILLIAMS **The Old Reliable Jeweler**

Watch Repairing a Specialty

Let US do your work
We do it right.

ANGELES STEAM LAUNDRY
JAMES WOOLEY PROP.

Chas. F. Morey
Successor to Morey & Wright

Horse Shoeing and Wagon Repairing
Satisfaction Guaranteed.

For Sale at All Fruit Stands

Go to Morey's for your blacksmithing; they do it right.

For the best flour in the market go to the Gate City Grocery.

Young pigs for sale. Inquire of H. Baker or phone X-80.

Barn—For Sale, Cheap. Inquire of Mrs. Lizzie Williams, Front St.

Automobile for hire, for all occasions. Call at the Angeles Hotel.

Two saddle horses, broke to drive, for sale or will trade for cows. Phone white 100.

Mrs. H. Butler is entertaining quite a company of ladies this afternoon at cards.

For sale or exchange, team of horses, wagon and harness. Call at Globe Hotel in evenings. 4t.

Micheal Earles of Seattle came down on Wednesday's boat to attend to business matters.

For canned goods, there is nothing better than the Amocar Brand, for sale at the Gate City Grocery.

Jas. A. Donahoe spent Sunday with his daughter Alice at the Sanitarium in Port Townsend.

For Rent—A small cottage on Fourteenth street; two good lots with fruit trees. Phone 92.

Among Wednesdays up-sound passengers were Father Wolfgang, Mr. Fulmer, C. J. Farmer and C. G. Guy.

Billie Brandt and Henry Ahlvers left for Edmonton, Canada, Wednesday, intending to take up land.

Don't buy your Range or stove until you see Baker & Co.; they have the best, and will trade for your old one.

Mr. and Mrs. W. E. Edwards, who were here last week from Clay City where they have been residing, have moved to Fern Hill, a suburb of Tacoma.

In honor of the sixth birthday of her little daughter, Ethel, Mrs. Wolverton entertained a number of the little neighbor children at supper, Monday evening.

We can dress your boy from head to foot, no matter what his age, for less money than you can send to the big catalogue houses, quality considered, S.J. Lutz & Co.

The Fortnightly Club held its last session of the year Monday afternoon with Mrs. Kirschberg as hostess and a most delightful afternoon was enjoyed.

Workmen's Clothes, Shoes, Gloves and Socks of every description; give us a try out next time you need Shoes or Clothing. S. J. Lutz & Co., where you get a square deal.

We have many bargains in every department of our large stock, if you are not particular as to style we can save you money.
S. J. Lutz & Co.

R. H. Kidd and son are in town this week from their ranch in the west end of the county, they are guests of Mr. and Mrs. Lesure, while the boy is under the doctor's care.

Mrs. Roy McClinton and two little children left Wednesday for their Seattle home, after a three months stay at the home of her parents. Grandma and Grandpa Willson are feeling rather lonely.

Mr. and Mrs. Edgar M. Rogers are expected very soon to make an extended visit at the home of her parents, Mr. and Mrs. C. Luppen. This will be good news to their hosts of Angeles friends, who will be so glad to see them.

I have opened up a tin shop in the south room of the Baker Second hand store and am prepared to do all kinds of sheet metal work. I respectfully solicit a share of your patronage.
A. B. Mitchell.

Rev. and Mrs. Avery will remain a few days longer than they expected, so announce that Rev. Avery will preach in the Lincoln Heights church again next Sunday evening at 8 o'clock. It is hoped that a large number will be present.

A quiet wedding occurred at the Fulmer Studio Saturday afternoon at two o'clock, June 3, when Mrs. Ida Mae Rollins and Will Mallor were joined in the holy bonds of matrimony, Rev. C. E. Fulmer officiating.

Mr. and Mrs. Herman Johnson expect to start Sunday for Spokane. Mr. Johnson goes to attend the meeting of the Grand Lodge as delegate from the Port Angeles Masonic Lodge. Mrs. Johnson will attend the Grand Chapter and visit a brother also.

We are sorry to learn that Miss Hayes, who has so successfully filled the position of high school teacher in our public school, has sent in her resignation for next year and has accepted an excellent position in the Seattle schools at a higher salary. It is with regret we lose so good and faithful a teacher.

For making cod fish balls, creamed fish salad and other dainty dishes B. & B. "Fish Flakes" are a revelation. Packed in New England, 10 and 15c cans. City Fish Market.

Miss Hazel Gould left last Saturday for Alaska.

Mr. and Mrs. Allan Trumbull returned from Seattle last Friday.

Frank Blodgett of Seattle is in the city, a guest of T. F. Trumbull.

Frank Balch and Joe Kirner of Sequim were Angeles visitors this week.

M. W. Caskey is the latest auto enthusiast, having bought a 20 h. p. Ford.

For the best in Coffees, Teas and Spices, call at the Gate City Grocery.

Floyd Hayne arrived Monday for a visit with his parents and old friends.

Mrs. E. C. Woods and children went to Seattle Monday for a two weeks visit with her mother.

Expert Horse Shoer at Morey's Blacksmith Shop. First and Oak Streets opposite City Hall.

We sell "Fish Flakes" advertised in all leading magazines. Try them 10 and 15c cans. City Fish Market.

Mannie Goldwater left for Portland Wednesday to attend the Rose Carnival and visit his sister, Mrs. E. B. Brownrigg.

Allen and Win Miller were here from Port Crescent this week. W. J. Maybury of Forks was an Angeles visitor Saturday.

Mayor Mead left Wednesday for his old home in New York, to visit his father, who is in poor health, and with other relatives and friends.

John Cain, Jr., left on Sunday's boat for Seattle from which place he set sail, Tuesday, for Manila to visit with Mr. and Mrs. McCuller.

Every Thursday at three o'clock we give a set of dishes to the customer making the largest single cash purchase during the week. S. J. Lutz & Co.

The ParliamentaryClub held its last meeting of the year with Mrs. E. E. Hopkins last Saturday and will hold their annual picnic next week, Saturday.

If you are building, call on Baker & Co., they can furnish you with nails, hinges, locks, and all kinds of hardware. Also roofing and lineing paper.

Mrs. Maurice Fisher and Miss Ada Mathewson leave on today's boat for Spokane to attend the Grand Chapter which convenes there June 15, 16, and 17.

The Thimble Club enjoyed a delicious luncheon and most pleasant afternoon Thursday at the Delebarre home, with Mrs. Helen Jose as hostess.

Ladies' day next Sunday at theAngeles Ball Park. All ladies will be admitted free every first Sunday in the month. Come out and root for your home team.

A telegram reached Port Angeles Tuesday announcing the arrival of a seven pound boy at the home of Mr. and Mrs. Harry Dorr of Portland, Oregon. The parents are both well known here.

Chas. Brandt has been spending the week here, looking after his business interests; he thinks it quite possible that Mrs. Brandt will soon return to Angeles as she prefers her home here to the one on Lake Washington.

Mr. and Mrs. Hugh Phelps returned from Seattle Sunday. Mr. Phelps has gone out to the Solduck to install the heating and plumbing plant. His foreman, Mr. Stone, arrived Wednesday with a force of men to start work at once.

Wm. Graham represented the local lodge I. O. O. F., at the meeting of the Grand Lodge of the State, held at Tacoma Tuesday and Wednesday. The Woman's Auxiliary, the Rebekahs, was represented by Mrs. Ramsey.

Mrs. Wm. Everett and sister, Mrs. Schoffel, were in Angeles Monday butying supplies for the larder of the Olympic Hot Springs hotel. They expected to go out to the Springs Wednesday and put things in order for the large travel that is sure to go that way this summer.

Captain Haake, wife and two daughters, bade their many Angeles friends goodbye and left Tuesday for their new home in Detroit, Michigan, to which place the Captain has been transferred. They will always be sure of a hearty welcome back to Port Angeles.

'Tis your duty, dear friends,
You all will agree,
To look the best that you can,
And switches and puffs you surely can see
Dame fashion decrees in her plan
So bring on your combings no matter how dirty,
Your switches that have lost their bright hue
Have combings made with roots all turned up
Your switches dyed over to look just like new
NOW PHONE TO my number which is 10&8
AND I WILL call for your work
At any hour you may state.

E. W. Merrill & Co.

WHAT WE ARE TRYING TO DO

Conduct our business so that our patrons are satisfied.

Be just to all, including ourselves.

Give the best goods for the money thereby giving satisfaction.

Reduce our accounts to a thirty day system.

Gain the confidence of our customers.

Make improvements that keeps us up-to-date.

Make a living, and pay our bills.

Keep our stock up to the highest standard of quality.

Trying to get your business, believing we can satisfy you.

E. W. Merrill & Co.

NOTICE TO WATER CONSUMERS.

Charges for sprinkling for the season, June 1st to Sept. 30th, are as follows, (in addition to the regular house rate):—

One 50 ft. lot $2.00
Each additional lot $1.00

(These rates are for the season, not per month.)

Sprinkling charges are payable, for the season, on or before June 30th.

Port Angeles Water Supply Co.

A complete line of choice Candies, Fruits, Nuts, Dates, Figs, etc. for sale at

GOLDWATER & WATTS
Palace of Sweets

DON'T NEGLECT YOUR WATCH

A WATCH is a delicate piece of machinery. It calls for less attention than most machinery, but must be cleaned and oiled occasionally to keep perfect time.

With proper care a Waltham Watch will keep perfect time for a lifetime. It will pay you well to let us clean your watch every 12 or 18 months.

J. STEADMAN

VULCANITE STUMPING POWDER AND DYNAMITE

STOVES AND RANGES
We have just received a special new line, the best that could be had for the money. Also a French range.

HOUSE FURNISHING GOODS
A full and complete line.

A large supply of cotton and rubber Hose, Hardware and Tools.

CHRISTOPHERSON AND LELAND

PRINT WITHOUT INK

Englishman Makes Remarkable Discovery by Accident.

By Means of Electricity Inventor Can Print a Newspaper in All Hues of the Rainbow With One Contact.

London.—About two years ago a fugitive paragraph drifting in the English press had for its subject a possible "printing without ink."

Just now a semi-technical London publication has succeeded in running down the author of the discovery and from him it has the story of the experiment up to date. The man is Cecil Hembridge, London address not given.

It was an accidental lead which Mr. Hembridge picked up in his discovery of inkless printing. It was about 12 years ago that, working in his laboratory with an electric battery, he had spread a sheet of tin on the table and on the tin plate he had laid a piece of moist paper. The bare ends of the copper wires from his battery trailed over this sheet of wet paper which had stuck fast to the plate of tin.

His experiment originally was to discover a certain electro-metallurgical action in connection with gold and for the purpose of the experiment he reached into his pocket for a gold coin. As he brought a handful of miscellaneous coins from his pocket, a gold piece slipped through his fingers, rolled upon the table and in catching at the coin, he clamped the sovereign upon one of the connecting battery wires and in firm contact with the moist paper. In the effort at stopping the coin, too, the other wire was pushed over until it lay in contact with the sheet of tin. Then came the accidental discovery.

He reached for the coin and in picking it up was surprised to find upon

A Gold Piece Slipped Through His Fingers.

the moist paper an absolutely clear imprint of the coin in a brownish black. He describes the print as even clearer than if he had inked the coin and applied the inked surface to the paper by careful pressure.

Following his questionings he procured a few linotype lines of print, assembled them, and placed the type, face down, on a like sheet of moist paper resting upon a like sheet of tin. When the battery wires were connected with the type metal and with the tin sheet and current applied, every letter showed from the type lines without blur or blemish.

Taking a sheet of zinc in lieu of the tin, again the electrical influences brought the same general effect, though the crudest of hand methods were used in applying the type to the paper. Dry paper was not affected; moisture was required for the proper conductivity

After proving to his satisfaction that, regardless of the pressure upon the paper in contact, the clearness of the lettering was satisfactory, Mr. Brembridge sought to discover a chemical moistener for the paper which would give the jet black effect of ordinary printer's ink and at the same time preserve the whiteness of the paper.

The great trouble was to secure permanency in the electrical imprint.

For ten years Mr. Bembridge wrestled with the solution of his problem. Today he announces that everything is accomplished and proved, not only in the matter of a jet black print without ink, but asserts that he is able to print a newspaper in all hues of the rainbow and with the one contact.

As explained by Mr. Bembridge, his long searchings into chemical combinations for producing jet black prints led him on into electro-pigmentary combinations producible by oxidizing processes. More than all of this, however, the assertion is made that in treating the white paper some of the cheapest of chemical elements serve the purpose admirably and at a cost far below that of the costly printer's inks.

As for the presses for turning out the newspaper, they are greatly simplified, the ink troughs and rollers disappearing altogether. The stereotype plate is used and in position on the press is thoroughly insulated below, while the roller surface which guides the moist paper also is insulated. The paper rollers are connected with the positive magnetic pole, while the stereotype plate is linked with the negative and from the electric power that runs the press the electro-chemical action is set up, making the imprint as desired upon the paper.

DUKE PLAYS FAIRY PRINCE

In Disguise Ernest of Hesse Goes Among His Poorer Subjects Doing Good.

Darmstadt.—The Grand Duke Ernst Ludwig of Hesse delights to go among his people in disguise. He was strolling alone in the city park, clothed almost shabbily, when he fell into conversation with a young clerk out of employment.

The grand duke sympathized with him. The stranger, taking his companion for a fellow clerk ,asked for a little loan.

"You need not be afraid," he said. "If you will lend me the 'tin' I can

Grand Duke of Hesse.

buy a suit and I will repay you out of my first wages, because I certainly can get a job."

The grand duke without replying led the way towards the palace gates. A gorgeously uniformed official appeared and asked: "What are your highness' commands?"

The grand duke replied: "Take this young man to my tailors and see that he gets a suit and have the bill sent to the palace." Then he said a hearty good by-by to the out-of-work clerk.

TO STAY SINGLE TEN YEARS

Los Angeles Business Woman Will Win Fortune by Sticking to Agreement.

Los Angeles.—Miss Leila M. Devine of this city, auditor of a big retail business house, has agreed not to marry for ten years, the consideration being a large block of the corporation stock. Although the contract was signed four years ago, when Miss Devine was twenty-four years old, news of the agreement was not made public until now. If Miss Devine is unmarried when she is thirty-four, the stock will be turned over to her. Should she marry before the agreement expires the stock reverts to the company. Miss Devine insists there is not the slightest danger of her losing the stock. A

Miss Leila M. Devine.

member of the firm recently said that the young woman's services were of such value to the company that this method was taken to retain them.

MISTAKES OF FRENCH MISS

Shy Little Creature Has Gone and Replaced by Monkey With Pigtail, Says Noted Lecturer.

Paris.—Monsignor Bolo, the talented lecturer, who possesses a fame in Paris only comparable with that of Father Bernard Vaughan in England, has lately been devoting his attention to the French young girl. In the course of an article in the Matin on this subject he remarks:

"The little creature with a shy laugh has disappeared from our natural history; another species is attempting to replace it, one which Schopenhauer would have called the 'monkey with a pigtail.' This young girl of today takes liberties like an American, flirts like an English girl, reads like a Norwegian, is omnivorous and versatile as a Russian, uses her eyes like a Spaniard, and dresses like a Turk."

Bird Purrs Like Tiger.

Comanche, Tex.—A tigersuma that purrs like a tiger and is said to be a habitant of South America was captured near Comanche. The bird is striped and about the size of a hen, has a small head and eyes and is of a vicious disposition.

It is believed to have been blown to sea in a storm and found refuge in Texas

MELTS STEEL AWAY

Marvelous Power of New Oxy-aceteline Blow-Pipe.

Cuts as Cleanly as a Saw and Goes More Quickly Through Inch Steel Than Saw Would Through Wood.

Chicago.—Every day a practical demonstration is being given on the streets of a new device before the marvelous power of which steel becomes like paper.

The oxyaceteline blow-pipe is the device. It is being used to cut out the big steel pillars of the elevated loop which are being removed to make room for through route surface cars to turn street corners. The process also is being used in cutting out old steel piles which interfere with the work on the new La Salle street tunnel.

Thousands of Chicagoans have watched with amazement the action of the tiny blue flame of the blow-pipe upon the massive steel of the elevated pillars. Before it the steel melts away, vanishes in gas. It cuts as cleanly as a saw, and goes more quickly through inch-thick steel than a saw would through soft wood. Inquiry proved that the marvels of the oxy-aceteline blow-pipe have been known to scientists for a very few years; and commercially they are just becoming known.

So far as is known, the device has never been used for criminal purposes. But experiments have proved that the flame will cut through the strongest safe as easily as through the elevated pillars. Before it the most cunningly devised vault walls become like paper. Manganese steel, upon which the hardest drills have no effect, is pierced with ease by the oxy-aceteline flame.

Just why steel melts before the flame scientists do not know. The flame is produced by combining pure oxygen with aceteline gas. The acet-

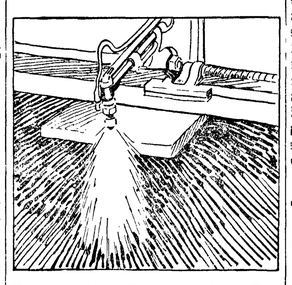

Ten Inch Cut Through Steel Two Inches Thick Made in 15 Seconds.

eline gas is first lighted, then the oxygen is urned on. The resulting flame produced at a point about an inch from the blow-pipe is a temperature of 6,300 degrees Fahrenheit. The temperature of the sun, 91,000,000 miles away, is 10,000 degrees Fahrenheit. It is apparent that the blow-pipe flame will melt any metal in short order; but it does more than melt it. It burns it up.

With its asistance the criminal not only could break into any safe; he could break out of any jail. Steel bars never have been forged which will withstand it. An up-to-date murderer could destroy his victim's body in ten minutes. He could transform the corpus delect into a handful of ashes, and scatter them on the sidewalk . He would have to be carebul in doing it, because, for instance, if he put the body in a bathtub to burn he might burn a hole through the bathtub. All these sinister uses of the marvelous blow-pipe, however, are imaginary. They have never been attempted, so far as is recorded.

But the beneficial uses of the blow-pipe are becoming the wonder of the industrial world. With it diamonds, rubies and sapphires are manufactured. Scientific rubies, which are better than the natural product and can be produced for the cost of paste gems, are now made in Paris, and a plant is to be opened in New York for their manufacture.

A ruby which if mined would sell for $3,000 can be made for a few dollars and is sold for $75. The color of the manufactured rubies is better than the natural kind.

Sapphires are more difficult to produce, but are successfully handled. The diamonds made by subjecting carbon to the intense heat of the blow-pipe are not so hard as nature's diamonds, but are more brilliant. In making diamonds it is not the oxyaceteline process, but the oxyhydrate that is used. The difference is that hydrogen is substituted for the aceteline, because of the chemical effect which the latter has. The temperature produced is not quite so great as with the aceteline, but gets better results in making gems.

Snubs Women Wearing Feathers.

Albany, N. Y.—For fifteen years Mrs. Ralph Waldo Trine, authoress, has refused to speak to women friends and acquaintances who wore the fur of harmless wild animals or the feathers of forest birds. Mr. Trine so informed the legislative forestry, fisheries and game committee at the hearing on the bill to permit the trade in aigrettes.

Mrs. Trine urged the legal protection of the bird from which aigrettes are obtained, insisting that milliners could easily invent something to take the place of aigrettes and other feathers.

PREFERS GIRL TO THRONE

Prince Luitpold Renounces Claim to Kingship to Marry San Francisco Girl.

San Francisco.—Miss Maude Fay this city is in Paris scouring the Rue de la Paix for a trousseau for her approaching wedding to His Royal Highness Prince Henri Luitpold of Bavaria, lieutenant of Bavarian cavalry, grandson of the prince regent and cousin of the mad King Otto of Bavaria. As the mad king is child-

Miss Maude Fay.

less the right of succession rests in the regent's line. The San Francisco beauty will not become a morganatic wife, saying "Either Caesar or nobody. You may keep your title of baroness; I want to be the equal of my husband or nothing." As a result of her ultimatum the prince has decided to renounce his royal honors and kingly expectations so as to marry the girl of his choice. The prince met Miss Fay at the Grand Opera house in Munich, where she sang principal roles. After a brief but ardent courtship their engagement was announced.

"BOBBIES" WILL HAVE DOGS

Individual Officers, Traveling Certain London Beats, to Be Allowed Canine Protection.

London.—In the future London policemen in the outlying and suburban districts of the city are to be accompanied by dogs, if they so desire.

Hitherto individual officers have been granted permission to take their own dogs with them on making application, in the same way as permission is granted in suitable cases for them to carry sticks or revolvers. This practice will now be extended, having been tried as an experiment and found successful. It is not proposed to organize a system of dogs owned by the police, but the men will be allowed to take their own dogs though they will have to satisfy their superior officers that the circumstances warrant the application.

There will be no one type used, and in any case the police authorities will not control the selection, but simply watch the experiment. The dogs will doubtless be used for the double purpose of protecting the police officers if attacked and holding a man whom he may desire to arrest.

The advantage of using dogs which are the personal property of the officers, is that they will probably be more obedient and docile than dogs taken from a general police kennel.

BLEAK HOUSE TO BE SOLD

Dickens Wrote Most of "David Copperfield" in Old Place—Once His Favorite Home.

London.—Bleak house, made famous by Charles Dickens and once his favorite home, is to be sold at auction. Dickens wrote almost the whole of "David Copperfield" in this house.

Bleak house is the scene of Dickens' novel of the same name. The novel deals with the endless delays occasioned by a suit in the British high

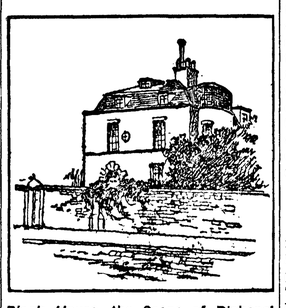

Bleak House, the Scene of Dickens' Novel of That Name.

court of chancery. The real Bleak house, which furnished the description for the one in the novel, was a tall, exposed house near Broadstairs, in Kent, and it was the author's favorite home in the summer for many years.

PACKING FOR SAFETY

HOW FRAGILE CHINA MAY BE TRANSPORTED.

Newspapers Better Than Excelsior to Protect the Prized Possessions—Entire Secret of Success Is the Wrapping.

A woman who brought delicate egg shell chine safely from San Francisco to Chicago and from Atlantic City to Chicago, and who packed her china for transportation without any breakage, did so in the following manner without using excelsior and thus avoiding unnecessary bulkiness:

Long before the time for packing she had saved and stacked all her newspapers so that there would be plenty on hand. She considered small boxes safer for the purpose, as they are handled more easily.

Sort the china and glass so that delicate and lightweight pieces may be packed into the same box or case, and not together with heavier ware.

Almost every household contains fine dishes and bric-a-brac not commonly in use. Begin your packing with these some time before moving day, as they may be easily spared without inconvenience to the household, and prevent too great accumulation of work near the end.

Take a delicate piece of china and begin by wrapping it in newspaper, doubling the paper many thicknesses and wrapping again and again, being careful to place extra thicknesses about the edges, about protruding handles and knobs, until the contour of the piece is entirely lost in the wrapping and no part with an edge or handle may be felt through the bundle.

The object must be wrapped until no part of it whatever is distinguishable through the wrapping. Covers of dishes must be wrapped separately, and fitted into the vessels to which they belong, top downward, then the whole wrapped again and again into a compact bundle. While wrapping the article keep track of the handles so that in placing the bundle in the box it may be laid without undue pressure of other bundles against the delicate parts. Before packing a box, assemble all the bundles which are expected to be packed into it in order that they may be fitted in the best possible way.

There is always some little niche or space between packages of different shapes and sizes. Fill in every space or hollow with paper pushed in until the mass is solid and immovable. The more compact the packing the safer the contents of the box. Where packages do not seem to fit in because of shape or size, change the bundles about until a place is made where they are sure to fit. When a box is filled see that everything is wedged in tight and immovable.

The box may then be closed and may be safely turned on every side, and worry incident to handling avoided. This mode of packing besides being safe, economizes space and what is more important, avoids the litter incident to packing in piles of excelsior, thus lessening work for housekeeper and janitor.—Chicago Tribune.

For something new and dainty, spread the buttered fudge pan with minced dates before turning the candy into it.

To keep white gloves clean in a muff have an adjustable lining of white silk or satin that may be fastened in over the dark lining of the muff with invisible hooks and loops.

Wrap gold or silver trimmings in black paper and they will untarnish. All frocks should be wrapped in black paper also.

An effective scarf for a hall table may be made of linen crash with a figure embroidered on each end and of the same design as the paper on the wall.

Perhaps the croquettes will not mold. If not, take a tablespoonful of granulated gelatine, soak a moment in cold water, then dissolve it over boiling water and set aside till solid. The heat in frying dissolves the gelatine, making the inside soft and creamy.

Ham Farci.

Whole ham, have bone removed and soak over night. One cup of bread crumbs, one tablespoon of melted butter, one teaspoon each chopped olives, onions and parsley. Worcestershire sauce, tomato catsup, three drops of tabasco sauce, two truffles chopped fine. Stuff the ham with the above mixture, thoroughly blended, roll in cheese cloth, boil in water with a little vinegar or cider four or five hours or until tender; leave in water until cold and a weight to press it; when ready to serve cut in slices.

To Clean White Plumes.

Make a thin paste from gasoline, and flour. Dip plumes and cover with paste. Lay aside to dry, then shake well, and plumes will come out clean and fluffy. This has been tried time and again.—Home Department National Magazine.

Polish for Brass.

Brass takes a most beautiful polish if it is washed in a mixture of one ounce of alum and a pint of lye boiled together for a short time; apply with rag or brush while hot.—Home Department National Magazine.

BUDGET OF USEFUL HINTS

Valuable Bits of Advice for Housekeepers and Others, Given by English Magazine.

Some new hints for the housekeeper, or for any woman for that matter, are given in an English magazine called the Matron. For example, one needn't be a housekeeper, or even a woman, to be glad to know what to do when a fishbone is stuck in one's throat.

According to this authority the proper thing is to hand the sufferer a lemon. If it is sucked for a little while the bone will move on. In one case it succeeded after the bone had been in the throat two days.

Another use for lemon juice is to remove warts. This is done by dropping it on twice a day.

To retain the color and gloss of a white silk blouse after washing put a teaspoonful of alcohol into the rinsing water. This keeps it from turning yellow and gives it when ironed the gloss of new silk.

To clean the lace yoke and sleeves of waists sprinkle the lace freely with powdered borax, then roll it up and fasten with pins. Let it remain for at least twelve hours, then shake out and brush with a clean soft brush.

To remove ink stains from carpets take a saucer of fresh milk and a clean soft rag. Renew the milk if necessary and wash finally with clean water.

To take coffee stains from any material rub a little glycerine into the stain and then wash with hot soap and water.

To prevent milk from scorching when it is being boiled sprinkle a little sugar into the saucepan after the milk is poured into it. Do not stir the milk even though the pan is a very thin one. The milk will not burn, but will leave the saucepan as clean as if only water had been in it.

CONVENIENT FOR ODD JOBS

New Type of Stepladder Has Elevated Shelf on Which Pails or Tools Can Rest.

A convenient type of stepladder is that which a Michigan man has recently put on the market. It is especially adapted for odd jobs about the house. There are only three steps to the ladder, but the sides rise as far again above it, and at the top is a shelf, on which may be kept tools, nails, screws, pails or whatever appurtenances required on the work at hand. This shelf is large enough to hold a bucket of water or a pan, if the

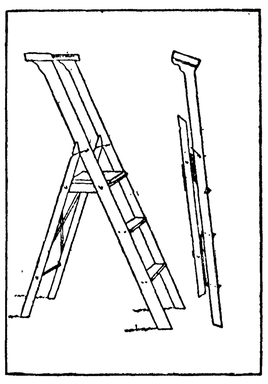

Sides Act as Hand Rails.

ladder be used for cleaning walls or high woodwork. A rim around the shelf keeps objects from falling off. The upper part of the sides, rising above the top step, form hand rails, to which the worker may hold to steady himself or herself. The ladder has a new style lock, which holds it perfectly secure, and when unlocked and folded up it becomes almost entirely flat, and takes up little room.

Banana Whip.

When a change is wanted for dessert, try banana whip. Peel the bananas and scrape off the coarse threads and press the pulp through a sieve. Add sugar and lemon juice to taste and cook over the fire, stirring constantly until the mixture boils. Remove from the fire and chill. Beat some cream until it is firm. Fold the banana and cream together and chop some pistachio nuts fine and sprinkle over the mixture after it is put in glasses.

To Set Colors.

In washing light summer fabrics, the one hope of every woman is that they will not fade. Follow these suggestions and you need not have any anxiety on this point: In washing blue put a handful of salt into the water; green, a lump of alum; gray or brown, a bit of oxgall; tan or linen, hay water—pour boiling water over a handful of hay; reds and pinks, use vinegar.—Home Department in the National Magazine.

Some Veal Pointers.

Veal seems to take other flavors well. It lacks fat and for that reason is apt to dry in cooking. To counteract this tendency many cook it with strips of pork laid over the top or larded through it. As every cook is supposed to know, veal should be cooked until thoroughly done.

Potato Salad.

Potatoes boiled in their skins make nicer salad than those pared raw. Cold baked potatoes likewise make better fried potatoes than when cooked raw or boiled

A Hair Dressing

If you wish a high-class hair dressing, we are sure Ayer's Hair Vigor, new improved formula, will greatly please you. It keeps the hair soft and smooth, makes it look rich and luxuriant, prevents splitting at the ends. And it keeps the scalp free from dandruff.

Does not change the color of the hair.

Ayer's Formula with each bottle. Show it to your doctor. Ask him about it, then do as he says

At the same time the new Ayer's Hair Vigor is a strong hair tonic, promoting the growth of the hair, keeping all the tissues of the hair and scalp in a healthy condition. The hair stops falling, dandruff disappears. A splendid dressing.

—Made by the J. C. Ayer Co., Lowell, Mass.—

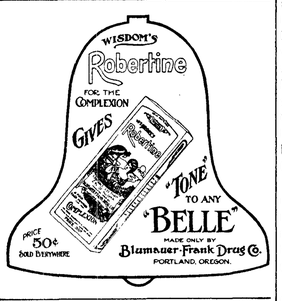

INSIST UPON
WESTERN Gasoline and Kerosene **MANTLES**
L. A. KLEIN & CO., Inc., Distributers
28 Front Street Portland, Ore.

DAISY FLY KILLER

placed anywhere, attracts and kills all flies. Neat, clean, ornamental, convenient, cheap. Lasts all season. Can't spill or tip over, will not soil or injure anything. Guaranteed effective. Of all dealers or sent prepaid for 20c. HAROLD SOMERS 150 De Kalb Ave. Brooklyn, N. Y.

A Free Trip to Seattle and Return. Let's Bust the State Dental Trust.

Take a trip to Seattle and let me save you the price of your trip on your dental work. You save a dollar, I make a dollar and the State Dental Monopoly will lose two dollars when I do your dental work. Have your dental work done now while the dental war is on. My offices have been established at 717 First Ave., in the Union Block for 18 years. I do not compete with cheap dentists, but with the high-class dentists for half their price. Open evenings until 8 and Sundays until 4 for people who work.

EDWIN J. BROWN, D.D.S.
713 First Avenue Seattle, Wash.

Read my article in Sunday's P.-I. and Monday's Times and Star.

Seattle's Golden Potlatch

July 17-22.

Come for the week and stop at the Wallfirst Hotel, First and Wall. Walking distance. Modern rooms, 50 cents and upwards.

Rushing Coronation Stamps.

London.—Every effort is now being made to issue the new King George V. postage stamps in time for the coronation. To accomplish this a heavy task lies before the printers, who are arranging to print 1,000,000 stamps an hour.

As it is the intention of the post office to distribute the stamps simultaneously all over the British Isles, so they may be on sale everywhere on a determined day, 1,000,000,000 stamps will be necessary to supply the 25,000 post offices of the United Kingdom.

MEALTIME!
But
No Appetite

YOU SHOULD TRY
HOSTETTER'S STOMACH BITTERS

There is no question but that **the Bitters will quickly** restore the appetite, aid digestion and prevent **Liver Troubles, Malaria, Fever and Ague.**

Start today.

S N U No. 23—1911

WHEN writing to advertisers please mention this paper.

GOING ALOFT IS PLEASANT

One of the Least of the Things With Which the Sailor Has to Contend.

"Most of the people who have asked me about my experience before the mast," said a man who has served as an ordinary seaman on a deep sea vessel, "have said right away, 'But wasn't it dreadful to go aloft.' Now as a matter of fact going aloft was one of the least of the things I had to contend with.

"When I went aboard that old square-rigger for the first time I thought going aloft would be the worst of all. I thought I'd get dizzy sure. I always had on heights.

"The first time I was a bit dizzy and hardly reached the foretop. The second time I got out on the mizzen topgallant yard, sent there to make up gaskets. It wasn't bad when I got there. I was a little shaky going up, but once out on the yard I had something to do and I soon found myself gazing with interest but quite without alarm over the ocean and down at the deck.

"Having something to do makes a great difference. And then, the fact that you always, or nearly always, have hold of something has a lot to do with it too. The sailors' rule, one observed as carefully by the veteran as by the apprentice, is 'One hand for yourself and one for the company,' and the unwritten but not unspoken corollary is that in certain moments it's both hands for yourself and farewell the company.

"Even now on heights I am bothered unless I have a hold or balance. I marvel just as much as anyone at the steel worker who walks a girder a hundred feet in the air. But riding a girder isn't anything.

"You speedily get so aboard ship that you balance on your belly against the yard and think nothing of the swaying boat rope on which you stand. I never minded going aloft barefoot in the tropics, but coming down—well you feel as if your feet would be cut in two.

"And by the way, in the tropics up aloft is the best place in the world to be. You get the breeze and you're in the shade half the time and you're off the blistering hot deck and the mate can only cuss you afar off. Oh, there are times when you're glad to go aloft!"

The First Astor.

John Jacob Astor was born in the little village of Waldorf, in Germany, in 1763, just as France, at the close of the Seven Years' war, was ceding Canada to England; he sailed to our side of the Atlantic in 1783, when George III., in the treaty of Paris, was acknowledging our independence and when the merchants of Montreal were establishing the Northwest company. He became a fur dealer, gradually gained control of the trade south of Lakes Huron and Superior, except that which was in the hands of the Mackinaw company, and won a reputation as a daring and resourceful operator which made his name known in Montreal, St. Louis, London and Canton. He had a dozen vessels afloat, representing a capital of $1,000,000, carrying furs to England and China in 1800; and at the time that the purchase of Louisiana in 1803 pushed our boundary to the Rocky mountains he was the wealthiest and most successful merchant in the United States.—North American Review.

Wonderful Financiers.

Jerome S. McWade, the Duluth financier, was talking about W. J. Ronan and other New York office boys who, working for brokers, speculated on the tips they picked up and accumulated fortunes of $30,000, $40,000 and $50,000.

"The twentieth-century office boy is a wonderful creation," said Mr. McWade admiringly. "He is so clever, so daring, and, above all, so honest.

"A few years ago I had an office boy named Jasper. One day I sent Jasper out to buy me a post card. I have never seen him since."

"But, sir, you don't call that honest!" cried the reporter.

"Yes—listen," said Mr. McWade. "Last month I received a post card containing these words:

"'Dear sir: Here is your post card. I started speculating with the penny you gave me to buy it, and am now worth $47,000. Thank you!'"

Do Not Like the Numbers.

"We cannot now achieve the simplicity of the American city with its blocks, avenues and numbered side streets."

No, thank heaven! Who wants to but the Westminster Gazette, from whom we did not expect such Philistine regret? The L.C.C. may be right. We may have too many streets of the same name; but better be lured to a King street at every turning; better a hundred High streets and John streets and Ann streets than one East Twenty-eighth street. Better stray to the wrong King street than find your way to No. 1000 West Five Hundredth street.—Saturday Review.

Terrible.

"It must be a terrible mental strain for a woman to read a continued story."

"Why so?"

"There is no way for her to find out in advance how it ends."

Judged by His Own Experience.

Mrs. Wise—Kate never buys anything for herself that she doesn't get something for her husband, too.

Mr. Wise—The bill, I suppose.

DOCTORS FAILED TO HELP HER

Cured by Lydia E. Pinkham's Vegetable Compound

Pound, Wis.—"I am glad to announce that I have been cured of dyspepsia and female troubles by your medicine. I had been troubled with both for fourteen years and consulted different doctors, but failed to get any relief. After using Lydia E. Pinkham's Vegetable Compound and Blood Purifier I can say I am a well woman. I can't find words to express my thanks for the good your medicine has done me. You may publish this if you wish."—Mrs. HERMAN SIETH, Pound, Wis.

The success of Lydia E. Pinkham's Vegetable Compound, made from roots and herbs, is unparalleled. It may be used with perfect confidence by women who suffer from displacements, inflammation, ulceration, fibroid tumors, irregularities, periodic pains, backache, bearing-down feeling, flatulency, indigestion, dizziness, or nervous prostration.

For thirty years Lydia E. Pinkham's Vegetable Compound has been the standard remedy for female ills, and suffering women owe it to themselves to at least give this medicine a trial. Proof is abundant that it has cured thousands of others, and why should it not cure you?

If you want special advice write Mrs. Pinkham, Lynn, Mass., for it. It is free and always helpful.

PHYSICAL WRECK RESTORED TO HEALTH BY GREAT KIDNEY REMEDY.

I feel it my duty to furnish you with my testimonial as to what your remedy Swamp-Root did for me when I was a physical wreck from kidney and bladder trouble. Some years ago I was not able to do any work and could only just creep around, and am satisfied that had it not been for Dr. Kilmer's Swamp-Root I would not have lived. After using the preparation for one month I was able to work some and when I had used $8.00 worth of Swamp-Root I could do a good day's work. I used about $10.00 worth altogether and would not take $10,000 for the good that it did me. I consider it a God-send to suffering humanity for the diseases for which you recommend it and have recommended it to many sufferers.

H. L. HUGGINS,
Welch, Ark.

Personally appeared before me this 20th of September, 1909, H. L. Huggins, who subscribed the above statement and made oath that the same is true in substance and in fact.

W. A. PAGE, J. P.

Letter to Dr. Kilmer & Co. Binghamton, N. Y.

Prove What Swamp-Root Will Do For You

Send to Dr. Kilmer & Co., Binghamton, N. Y., for a sample bottle. It will convince anyone. You will also receive a booklet of valuable information, telling all about the kidneys and bladder. When writing, be sure and mention this paper. For sale at all drug stores. Price fifty cents and one-dollar.

DAY'S BIG FIVE OVERALLS AND SHIRTS

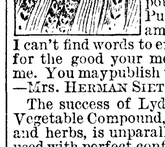

are cut big and roomy over shapely patterns so that they are comfortable and yet fit well. The denims and shirtings are the White Oak materials, tough and strong and all garments are double sewed; guaranteed never rip. Ask your dealer for the "Big Five" brand when buying your next suit.

SHULL-DAY CO., Manufacturers, Tacoma, Wash.

10 Acres $500—$25 Down, $10 a Month

For the man who wants more than two or three acres of land and at the same time wants to be close to Seattle, this 10 acres will make a first-class farm—just east of Kirkland—near Lake Sammamish, ½ mile from railroad station—and lake shore—within easy driving distance of Seattle.

BURKE & FARRAR, INC.
405-409 New York Block, Seattle
Branch offices at Madison Park and Kirkland

FREE TO YOU.

A sample of Clover Leaf Catarrh Remedy, the best remedy ever offered for the treatment and relief of nasal catarrh and cold in the head. Ask your druggist for a free sample and if he has not it send to us with the name of your druggist and we will send it free. Sold by all Druggists. Price 50 cents. Prepaid by Clover Leaf Pharmacy, Cloverdale, Cal.

MODERN PLUMBING FIXTURES

For your home are not expensive—when you buy right. We buy direct from the factory and sell—direct to the consumer at wholesale prices—modern, guaranteed plumbing fixtures, material, pipe, fittings, etc. We show YOU how to install the plumbing yourself. With our special fittings any handy man can do it. Send for descriptive circulars and prices. Or, better, come in and see the goods.

HOLMES HEATING & PLUMBING CO.,
1315 Fourth Avenue, - Seattle

You Can Secure a Position

Through us, after taking one of our courses in Ladies' Tailoring and Dressmaking. Write for free descriptive booklet.

KEISTER'S
LADIES' TAILORING COLLEGE
1501 Fourteenth Ave., Seattle

UP-TO-DATE.

Jack—The X-Y-Z railroad is offering liberal inducements to brides and grooms.

Harry—What are they?

Jack—If they buy a ticket to Niagara in six months' time they'll sell 'em tickets to Dakota at half rates.

THE TRUTH ABOUT BLUING.

Talk No. 4.

Liquid bluing is mainly water. Given a half or a cent's worth of bluing and a large bottle filled with water and you have the frail excuse that's called bluing.

Always use RED CROSS BALL BLUE. The best blue anywhere at any price. It does make the laundress smile for a week. Large package 5 cents. AT ALL GOOD GROCERS.

Not Very Fast.

"I understand," says the father, "that you have been going with a very fast set."

"Fast nothing!" retorts the son. "Why, not one of them has a four-cylinder car!"—Judge

A Prosaic Affair.

"Anything romantic about their wedding?"

"Nothing whatever. She can cook, and he has a job."

TRY MURINE EYE REMEDY

for Red, Weak, Weary, Watery Eyes and Granulated Eyelids. Murine Doesn't Smart—Soothes Eye Pain. Druggists Sell Murine Eye Remedy, Liquid, 25c, 50c, $1.00. Murine Eye Salve in Aseptic Tubes, 25c, $1.00. Eye Books and Eye Advice Free by Mail.

Murine Eye Remedy Co., Chicago.

Puzzled Philosopher.

The philosopher had purchased a three-pound steak for dinner. A little later his cook having burned the meat threw it away and reported that the cat had eaten it.

"Bring me the cat and I'll see," said the philosopher.

The cat was brought and placed on the scales. It weighed exactly three pounds.

"You were right," said the philosopher. "There are the three pounds of meat, but where is the cat?"

Dr. Pierce's Pleasant Pellets first put up 40 years ago. They regulate and invigorate stomach, liver and bowels. Sugar-coated tiny granules.

The Unexpected.

"Charley Sappington and Willie Piffle had a falling out last night at the club."

"Any damage done?"

"I should say so! They used billiard cues and both are now in the hospital."

"Well, well! And I thought you were going to tell me they slapped each other on the wrist."

Mothers will find Mrs. Winslow's Soothing Syrup the best remedy to use for their children during the teething period.

Shabbily Treated.

"What are you crying about, my little man?"

"All my brothers have got a month's holiday and I ain't got none."

"Why, that's too bad. How is that?"

"Boo-hoo! I don't go—to school yet."—Pearson's Weekly.

APPEARANCES DECEITFUL.

Bookkeeper—Lend me your knife.

Stenographer—What do you want with it?

Bookkeeper—I want to sharpen one of these self-sharpening pencils.

A Drop of Blood

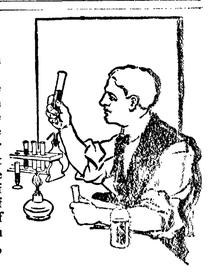

Or a little water from the human system when thoroughly tested by the chief chemist at Dr. Pierce's Invalids' Hotel, Buffalo, N. Y., tells the story of impoverished blood—nervous exhaustion or some kidney trouble. Such examinations are made without cost and is only a small part of the work of the staff of physicians and surgeons under the direction of Dr. R. V. Pierce giving the best medical advice possible without cost to those who wish to write and make a full statement of symptoms. An imitation of natures method of restoring waste of tissue and impoverishment of the blood and nervous force is used when you take an alterative and glyceric extract of roots, without the use of alcohol, such as

Dr. Pierce's Golden Medical Discovery

Which makes the stomach strong, promotes the flow of digestive juices, restores the lost appetite, makes assimilation perfect, invigorates the liver and purifies and enriches the blood. It is the great blood-maker, flesh-builder and restorative nerve tonic. It makes men strong in body, active in mind and cool in judgment. Get what you ask for!

SCORES ONE ON CONDUCTOR

Passenger Told He Must Do One of Three Things Gets Back at Ticket Collector.

"You'll have to do one of three things," declared the very portly conductor.

The ticketless passenger looked up insolently and said, "Well?"

"Show your ticket, pay yer fare or git off," answered the very portly conductor.

The insolent passenger leaned out of the window.

"And you, too, my friend," he said seriously, "will have to do one of three things."

"Well?" queried the portly conductor confidently.

"Walk more," retorted the passenger, "eat less or bust!"

And by the time the fat conductor had recovered the train had left the station.

No Blame for That.

Mrs. Raifuss (crossly, when she learns her husband has purchased an expensive pipe)—Oh, Henry, I do wish you wouldn't be so foolishly extravagant; you are throwing away money all the time.

Mr. Raifuss (irritably)—For goodness' sake, Mary, try to be consistent. You found no fault with me a year ago when I gave Mr. Joinler $5 for marrying us.

Too Frail.

"Well, it does seem kind uv queer," remarked Mrs. Hayrix as she laid down the village paper.

"What's queer, mother?" asked Uncle Hiram as he amputated a hunk of tobacco from a fresh plug.

"Why, erbout them balloon fellers," replied the old lady. "Th' papers are allers tellin' erbout some uv 'em breakin' th' records. Why don't they make th' records stronger?"

With Poor Success.

"Talk about man!" exclaimed the suffragist. "What has man ever done for woman?"

"He's furnished her with a model she's trying darned hard to imitate," came a voice from the rear of the ball.

GOLDEN WEST
COFFEE
TEA SPICES
BAKING POWDER
EXTRACTS
JUST RIGHT
A TRIAL WILL CONVINCE
CLOSSET & DEVERS
PORTLAND, ORE.

Growing Umbrella Handles.

At Maule, a small village near Paris, is carried on a singular industry which is little known. It is a nursery for the cultivation of trees suitable for use as umbrella handles, walking sticks and alpenstocks.

Nearly 500 acres of ground are given over to ash, oak, chestnut and maple saplings. One year after planting these are cut off near the root so as to make them grow several branches, which are then kept free from secondary stems.

The most curious part of the industry comes the following year. Incisions are made in the bark, thus engraving upon it various designs. When the bark is stripped these designs are found traced on the wood. At the end of the third year the branches are cut, stripped of their bark, bent into various shapes and sent to the manufacturers. Certain forms of handles are shaped while the branches are still growing.—Popular Magazine.

COLDS

Munyon's Cold Remedy Relieves the head, throat and lungs almost immediately. Checks Fevers, stops Discharges of the nose, takes away all aches and pains caused by colds. It cures Grip and obstinate Coughs and prevents Pneumonia. Write Prof. Munyon, 53rd and Jefferson Sts., Phila., Pa., for medical advice absolutely free.

Complete Houses--$230.00 to $865.00

Everything you need is included at the price we quote—all Material required in the construction of a modern home

Architects' plans, specifications, blue prints, and full details about construction are also furnished, together with an itemized statement of the material—the best on the market. We will quote prices freight prepaid to your station.

THE BUILDERS' BARGAIN HOUSE

BOOKLET FREE--Our handsome portfolio of Modern Homes is worth a great deal of money to the man who is going to build. It is full of interesting illustrations, plans and descriptions. Sent free to intending builders. If you are thinking of building, write for it.

The Ainslie Boyd Co. Inc.
"Reliable Dealers"
2011 Westlake Ave., Seattle, Wash.

Solid-breech Hammerless
REPEATING RIFLE

Racy beauty of line, perfect balance.

Its appearance often sells it.

And—it's as keen a rifle for its size as the most highly developed military arm.

Built by expert gunsmiths on the Remington Idea—Solid Breech, Hammerless, Take-down.

Shoot *Remington-UMC* Lesmok .22s. Their accuracy enabled Arthur Hubalek to break World's Record in 100 consecutive shots, scoring 2,484 in a possible 2,500.

Remington-UMC—the perfect shooting combination.

and the new "LESMOK" .22 CARTRIDGES

Write for a free set of Targets.

Remington Arms-Union Metallic Cartridge Co.
299 Broadway, New York City

PUTNAM FADELESS DYES

color more goods brighter and fast er colors than any other dye.—One 10c package colors Silk, Wool and Cotton equally well and is guaranteed to give perfect results Ask dealer or we will send post paid at 10c a package. Write for free booklet how to dye, bleach and mix colors. MONROE DRUG CO., Quincy, Illinois.

Times Clothing Mart

HAVE YOU

been reading the advertisements in the newspapers? If so you must be in a quandary as to where to go to buy your summer outfit.

MAY WE SUGGEST

That you quit reading and go to looking. Come here and see what we have in our store. WE CAN PLEASE YOU. We are not offering $20.00 suits for $4.90 but we are showing one of the best lines of suits at prices ranging from $4.90 up to $20.00, in new fabrics in Gray, Olive and Brown coloring, expert tailoring by master hands, not a slip or an error anywhere. Come in and see them.

Times Clothing Mart

WE ARE SURPRISED that many neglect the most simple requisite for getting along on a life's smooth and even reel, namely deposit your money with

Citizens National Bank

Port Angeles, Washington.

JAMES STEWART
Attorney at Law
Office on Front street
Port Angeles, Wash

Harness & Saddlery SHOP

A complete line of

Light and Heavy Harness, Saddles, All the different kinds Collars Harness Repairs and Various Trimmings

Repairing of all kinds neatly done and given Prmpt Attention

Chas. Brandt, Prop.

By the CITY SCALES

Weeks Abstract Co.

Abstracts of Title

To all lands in Clallam County from the patent, or continued from any date desired.

Certified information of all kinds, Maps and Blue Prints of City. County or Additions.

Port Angeles, Wash.

The Doings of Our Neighbors

ELWHA

Sam Lauridsen is "the man behind the plow" this week, and does the work in such a manner he is to be on the winning side when crops are harvested.

A number of Elwha young people with Mrs. Campbell as chaperon rode to Lake Crescent Thursday p. m., and tho but an impromptu affair, the sporting in and on the water, the supper and ride home "by the light of the silvery moon", will not be soon forgotten.

Mrs. Lauridsen entertained E. S. Club Saturday eve. with progressive whist and dancing. First prizes going to Miss Coventon and Mr. A. Stevenson; and Alfred has been making "goo goo eyes" at himself ever since. Consolation prize to Mrs Foster.

Mr. Isbell has been in Angeles for several days, studying the many whims and moods of the automobile.

The greater part of Elwha neighborhood Sundayed on Lake Sutherland. Mr. Herrick champion fisherman Miss Gilbert as second. Mr. Lauridsen proving long on bull heads. Perhaps there were some "suckers" caught too, but not of the finny tribe.

The Olympic train carried its goods for the Hot Springs in on Tuesday, Mrs. Schoffel going up to take charge.

The Humes Bros. have built a camp half way between Elwha and Geyser Valley and will pack in wire now for the government telephone line to that point.

BLUE MOUNTAIN

Will celebrate the Fourth of July in the good old way; literary program, picnic dinner, ice cream and lemonade galore, races and contests for the boys, etc. All friends invited to join us and enjoy a quiet, pleasant day.

L. M. Campbell and family were up to the irrigation dam last Sunday.

Mr. Rupp does not look so lonesome now-a-days; his wife arrived from Sisson, Calif., last Saturday.

Mr. Robertson and family from near Dungeness picniced at McDonald creek bridge last Sunday, going home by Lost Mountain valley—a very beautiful drive.

Bessie Cameron was in Angeles last Wednesday.

A tramp over H. C. Breckenridge's place was a surprise at the amount of clearing he had done. About two thirds of the land is logged and burned and the favorable spots seeded, making an abundance of pasture. He has five acres of good hay and he had seven acres plowed and seeded this spring.

There is an orchard of 130 bearing fruit trees and twenty younger ones. All but the plowing and stumping he has done without assistance of man or beast, except in what Mrs. Breckenridge could do and she is as diligent as he.

The new boiler for the Elwha lumber mill arrived in Angeles Thursday and Frank and Nat Broughton have gone back to work.

Mr. VanKuren was out to the old homestead this week.

Jeanette Broughton, who has been teaching near Clallam, came down on Thursday's boat and will come out home today, accompanied by Mrs. Lovejoy, who will spend a week at the Broughton home.

BLYN.

A very pretty home wedding took place Tuesday evening, June 6th, at the residence of Mr. and Mrs. Ed. Fritz when their daughter Miss Della Fritz was united in marriage to Mr. John Zaccardo by Rev. Maculbre of Dungeness in the presence of relatives and intimate friends.

The living room was in green and pink and the service was read under an immense bell of cedar and rhododendrons; the back ground was one mass of green in which D. and J. was worked in of the rhododendron blossoms.

The bride was a picture of bridal loveliness in a white silk gown trimmed with oriental lace and white satin ribbon in her hair; she wore white narcissus and carried a bouquet rhododendrones.

The brides-maids were Miss Mable Cassidy of Sequim and Miss Erickson of Seattle, both becomingly gowned in white. Mr. Milo Curry and Mr. Edwin Severn attended the bridegroom.

A wedding supper was served after the ceremony in the dining room, which was in pink and green; the table was centered with a mound of pink rhododendrones in the center of which nestled narcissus and lilacs; the bride's cake graced one end of the table.

They were well remembered with many beautiful gifts. Mr. and Mrs. John Zaccardo, after a wedding trip up-sound, will return to their new home here, which Mr John Zaccardo has prepared for his bride.

Mr. Leonard Lindberg of Port Townsend is visiting at his uncle's home Mr. Ed Fritz.

DUNGENESS

Dungeness farmers are exulting over fine prospects of crops which the recent rains, followed by the bright sunshine have insured them.

The Ladies' Civic Club are giving an entertainment, the proceeds of which, added to the amount already raised, is to go to the Fourth of July fund.

Lewis Cays has just returned from the east Alberta country, where he went to "see for himself". While there he visited the boys from here, Kraig, Armstrong, Calpper and Roy Darnell, who took claims there last March. He found them enjoying best of health and perfectly satisfied with their venture. The country where they are is a rich loamy soil, easy to cultivate; it is a fine rolling prairie, not a tree, bush or grub for miles.

Wild game is abundant tho the game law is strict During the open? season it is a hunter's paradise. The summer is hot and crops mature rapidly. High winds are prevalent the year around; that, and the extreme winters, are the, or seem to many, the only drawback.

Thos. and Ren Dickinson drove to Angeles, on business, last Saturday.

Homer Hart and little girls had a pleasant trip to Co. Seat, Tuesday.

Archie McIntyne has a fine new buggy, and a swell driving horse.

GRAND UNION TEA CO.

Baking Powder, Rice, Tea, Coffee, Spices, Extract Chocolate and Cocoa, Corn Starch and Laundry Starch, Soap, and Soap Powders.

Prizes with every can of baking powder with change of prizes each month. Tickets are issued with every purchase, which are good for all premium goods.

Store open all day, on Front Street, opposite Phelps Dry Goods.

PHONE No. 32.

Baker & Co. handle the best Sewing Machines and needles of all kinds.

NEW CRAFT LAUNCHED AT LAKE CRESCENT

Beautifully designed and equipped throughout, with the most modern devices for speed and durability, the "Solduck," Lake Crescent's new passenger craft, was formally launched at Ovington's on Beardslee Bay last Saturday week.

The launch is owned by T. S Potter who will accommodate the passenger traffic that is each year growing larger on the lake.

Loaded with twenty-five of the fifty men and women present for the event, the "Solduck" slid down the skidway, and as her stern splashed into the water the wooden framework broke away and Miss Margaret Delabarre, her sponsor, broke into a thousand pieces a bottle of foaming wine over her bow. Half an hour later the boat was speeding down the lake under her own motive power at a speed of nearly fourteen miles an hour. The "Solduck" is capable of maintaining a speed of ten to twelve miles an hour and can reach fourteen.

The launch is forty feet long, has an eight foot beam, and is four feet in depth. The twenty foot cabin which is six feet and six inches high, is finished in quartered oak and mahogany. The seats are tapestried and every feature for the comfort of passengers has been installed. The "Solduck" has a speed hull and is built on beautiful lines yet constructed in a manner that will give her great strength.

Fifty friends from different points around the lake and from Port Angeles and Seattle were gathered for the occasion, and when the launch struck the water she was welcomed to Crescent's squadron by the whistles of the "Crescent", "Olympus", "Susie E. Day", the "Emily" and the "Fairholme", which were assembled in a group in the waters of Beardslee Bay.

Following the launching of the "Solduck" the party gathered at Ovington's Lodge where refreshments were served and a brief program was given. P. J. MacGregor acted as master of ceremonies. Toasts were drunk to the owner, Mr. Potter, the builder, Mr. Taylor, and to the "Solduck". Poems written for the occasion were read and remarks made by several present.

Among those present were: The sponsor, Margaret Delabarre, Mr. and Mrs. W. F. Delabarre, Mrs. E. E. Day, Miss Marion Day, Miss Lorna Smith, Port Angeles, Mrs. Frank Kelloch, Mr. and Mrs. P. J. MacGregor, Mr. and Mrs. J. D. Jones and Theoline Jones, Mrs. Harry Littleton, Mrs. Fitzgerald, Mrs. H. L. Mitchell, Miss Ethel Folk, Mrs. Brooks, E. E. Ullberg, Charles C. Brooks, John Dohm, Edward Brooks, Dr. Seth Maker and E. E. Carpenter of Seattle, Dr. D. A. Gove, D. W. Gove and Chester Wilkinson of Seattle, Mr. and Mrs. J. T. Taylor and son, Mrs. A. L. Lyman, Raymond Sturgis, T. S. Potter, Miss C. Hover, Mr. and Mrs. E. J. Ovington.

SEQUIM.

P. S Goven came home from Tenino Monday. He is arranging his business here and leaves Thursday with his family for Tenino where they will spend the summer on their ranch. Mr. Govan reports that Mr. and Mrs. Willis Cook are in good health and that they like it there very much

The Yeomen gave a reception in their hall in honor of Mr. and Mrs. John Lawrenson, who are home from their wedding trip.

Mrs. Geo. W. O'Brien and son Goodwin came Sunday from Clallam Bay. They will live in a tent until their house is ready to occupy.

Mrs. P. S. Goven and Mrs. Herman Sindars went to Seattle to see a brother who was reported very sick. He has improved and they returned home Monday.

Mr. and Mrs. LeRoy G. Wilber will leave Friday for Ellensburg to be present at the graduating exercises of the school. Her sisters, Misses Eva and Rose Shotwell, are members of the graduating class.

George Sherburne is having his big building painted. A. Smith is doing the work.

Mr. and Mrs. Robert Hagerty are very proud over the little son that came to bless their home May 25th.

J. A. Adams' daughter, Mrs. Ethel Prim, is here visiting with her father and other friends.

George Sands is getting ready to build a barn on his ranch.

Mrs. Harland Howell has gone to Iowa to visit her father.

Summons by Publication.

No. 2606.

In the Superior Court of the State of Washington, for Clallam county.

Charles Tillman, Plaintiff, vs. H. M. Fisher as administrator of the estate of James Stuckey, Deceased, The Unknown Heirs of the deceased, and B. E. Woods, Defendants.

The State of Washington to the Unknown Heirs of the Deceased, Defendants:

You are hereby summoned to appear within sixty days after the date of the first publication of this summons, to-wit: within sixty days after the 5th day of May, 1911, and defend the above entitled action in the above entitled court, and answer the complaint of the plaintiff, and serve a copy of your answer upon the undersigned attorney for plaintiff, at his office below stated; and in case of your failure so to do judgment will be rendered against you according to the demand of the complaint, which has been filed with the clerk of said court.

The object of said action is to recover judgment against the defendant H. M. Fisher as administrator of the estate of James Stuckey, deceased, and The Unknown Heirs of said James Stuckey, deceased, upon one certain promissory note in the sum of $400, executed and delivered by said James Stuckey on the 7th day of December, 1908, to the plaintiff Charles Tillman; for interest thereon at the rate of ten per cent. per annum from the 7th day of December, 1910, until paid, and for attorney's fees and costs; and to foreclose a certain mortgage made by said James Stuckey to secure the payment of said note, which said mortgage is recorded in Volume 18 of Mortgages, on page 108 of the Records of said Clallam county, and which said mortgage conveys to the plaintiff the lands described as follows:

Lots 15, 16, 17 and 18 in Block 266 of the Government Townsite of Port Angeles, all in the City of Port Angeles, Clallam county, Washington.

And the further object of such action is to foreclose the interest of each and all of the defendants, if any interest they have in said premises, and for a decree declaring such interest junior, inferior and subordinate to plaintiff's mortgage, and that the equity of redemption of each of the defendants be forever barred and foreclosed. And the further object of said action is to obtain a decree for the foreclosure of said mortgage and the sale of the premises to satisfy said judgment.

Dated this 5th day of May, 1911, the day of the first publication hereof.

JAMES STEWART,
Plaintiff's Attorney.
Post-office address, Port Angeles, Clallam County, Washington.

Notice of Sheriff's Sale of Real Estate.

Cause No 2516.

In the Superior Court of the State of Washington for Clallam county.

Clara B. Harrison, as executrix of the estate of Joseph H. Ristine, deceased, plaintiff, vs John Larkin and Amanda Larkin, husband and wife, defendants.

Under and by virtue of a Writ of Execution issued out of and under the seal of the Superior Court of the State of Washington, holding terms at Port Angeles, in and for said county, on the 20th day May, 1911. upon a judgment rendered in said court on the 14th day of April. A. D. 1911, in favor of Clara B. Harrison, as Administratrix of the estate of Joseph H. Ristine, deceased, and against John Larkin and Amanda Larkin, husband and wife, for the sum of Eight Hundred Nineteen and 62-100 ($819.62) Dollars, together with attorney's fees, interest, costs and increased costs, (amounting in all to the sum of $851.36) & to me directed and delivered, commanding me to sell the following described property to satisfy said judgment, to-wit: Lots Nine and Ten, in Block 112 of the Townsite of Port Angeles in said Clallam county; that on May 20th, 1911, in accordance with said judgment and Writ, I sold the real property hereinabove described for the sum of $350, and that there is a deficiency of $501.36 remaining after the application of the proceeds of the mortgaged property, and for the purpose of realizing said deficiency, to-wit: $501.36, I will sell the real property hereinafter described, viz:

Suburban lot 183, Port Angeles Townsite.

Lots 1 to 22, being all of Block "2" of Owens' Subdivision of Surburban Lot 37 of Port Angeles Townsite.

Lots 17 to 20 of Block "L" of E. Crow Baker's Addition to Port Angeles.

Lots 1 to 8 inc in Sub. 1 of Block 7, Bay View 2nd Addition to Port Angeles.

Lots 1 to 8 inc, in Sub. 2 of Block 7, Bay View 2nd Addition to Port Angeles.

Lots 1 to 8 inc. in Sub. 3 of Block 7, Bay View 2nd Addition to Port Angeles.

Lot 1 to 8 inc. in Sub. 4 of Block 7, Bay View 2nd Addition to Port Angeles.

Lots 5, 6, 7, and 8 in Sub. 5 of Block 7, Bay View 2nd Addition to Port Angeles.

Lots 1 to 8 inc. in each of Subdivisions 1 to 5 inc of Block 8 of Bay View 2nd Addition to Port Angeles

Lots 1 to 8 inc. in each of Subdivisions 1 to 5 inc of Block 9 of Bay View 2nd Addition to Port Angeles

Lots 1 to 8 inc. in each of Subdivisions 1 to 3 inc. of Block 9 of Bay View 2nd Addition to Port Angeles

Now Therefore, Notice is hereby given, That on Saturday the 10th day of June, A. D. 1911, at 10 o'clock in the forenoon of said day, I will sell the above described property, or so much thereof as may be necessary to satisfy said judgment, together with attorney's fees, interest, costs and increased costs, in all amounting to the sum of $516.17 Dollars.

Said sale will take place at the front door of the court house at Port Angeles in said county and State, and will be at public auction, for cash in hand to the highest and best bidder.

Dated at Port Angeles, Wash., this 26th day of May, 1911

JAS. R. GALLAGHER,
Sheriff

NEW MAPS We have just produced a new and completely up-to-date tracing that includes all the additions to Port Angeles. Prints from same, 75c. We have townsite and county maps in 75c and $1.50 size. TRACINGS, MAPS, and BLUE PRINTS of all subdivisions, additions and sections.

Weeks Abstract Company, Aldwell Block, Port Angeles.

LEWIS LEVY

Real Estate Broker

City Property
Timber Lands
Ranches

Summer Homes on Scenic Lake Crescent

Cor. Front and Laurel, Port Angeles, Wash.

C. E. FULMER

FUNERAL DIRECTOR

Telephone - - L. 74

GATE CITY MACHINE CO.

We repair all kinds of machinery, pumps, bicycles, automobles, lawn mowers, etc.

Satisfaction Guaranteed.

We also carry a full line of shaft ing, auto supplies, electric light globes, wires and batteries.

Motor Boat repairing a specialty

MILL SUPPLIES

We are in a position to do all your repairing, and furnish all necessary supplies at short notice. Bring in your orders during the winter, while we have ample time, thereby avoiding the spring rush, and being in readiness when the time comes. Bear in mind that we repair everything.

Let us show you how to save 25 per cent on your fuel bill.

SAWS GUMMED AND FILED

GATE CITY MACHINE COMPANY

Chinese Curios of all kinds, and a nice line of China, Silks, Spices, Teas, and Rice.

Novelties.

To be found at

Chinese Bazaar

Ling Toy, Mgr.